Gc
929.2
Ea77e
v.1
1169802

M. L.

GENEALOGY COLLECTION

ALLEN COUNTY PUBLIC LIBRARY
3 1833 01237 6585

THAT MAN EASTMAN

In 1900 my father, Charles Eastman, purchased the two volume "History and Genealogy of the Eastman Family in America", compiled and published by Guy S. Rix of Concord, New Hampshire.

Subsequently the books came to me. They proved most interesting and I spent many hours in supplying the index which they lacked. I easily found my own line and traced it back through Captain Ebenezer Eastman, first settler in Concord, N. H., to the original Roger Eastman (1610) who was an original settler in Salisbury, Mass. in 1638.

Little difficulty was experienced in tracing the Eastmans in "Who's Who in America" to the same Roger. Similar attempts with other living Eastmans proved equally successful and the gathering of additional information then became a hobby. Many hours were spent in various libraries, hundreds of letters were written and the material which follows is the result of those efforts.

Some of the material is tabulated from the history compiled by Mr. Rix who spent many years on his work and to whom great credit is due from every member of the Eastman Family. Certain other information is from the "History of Deacon Joseph Eastman", compiled by M. Emily Eastman of Westfield, Mass. and the booklet published by George Eastman of the Eastman Kodak Co.

Charles John Eastman
Box 782
Hollywood 28, Calif.
1952

(Rix - 1770)

With my Compliments
Chas J Eastman

THE INSTITUTE OF AMERICAN GENEALOGY
407 South Dearborn Street
Chicago 5, Illinois

GENEALOGY

The genealogy of a family is a cross section of a nation's life. The thread winding through the years along with the life stories of other families makes a complete and enduring race. This thread of family life may have been strong or weak as the individuals of different generations met or evaded life's responsibilities, as they courageously fought for their convictions or stood by indifferent to their country's welfare. The Eastmans and related families are no exception to the rule, but as one reads of the life and early struggles of his ancestors, he cannot help but feel a distinct pride in his heritage. It stiffens the mental fibre and prompts one to wish to pass on to his children some of the courage and convictions of his past.

There seems to come to one a feeling of the enduring spirit of time as he contemplates that his life's blood flowed in the veins of those living in the earliest history of his nation. He feels that he had a part in the making of things which, though remote and obscure in the dim past, are the foundation stones on which his national life now endure."

GEORGE U. EASTMAN
Westfield, Mass.

"It is wise for us to recur to the history of our ancestors. Those who do not look upon themselves as a link, connecting the past with the future, do not perform their duty to the world."

DANIEL WEBSTER

"In these days, when there is so much talk of heredity, we ought to recognize, as usually we do not, our obligations to the decent men and women from whom we have the good fortune to be derived. The ancestor who hands us down money gets recognition. We name our children after him and try to keep his name before the world. But the saints in our family records--the men and women who have made a stand for us against sensuality and laziness--we do not half appreciate. It is a pity we are so dull."

SCRIBNER'S MAGAZINE,
February, 1885.
(From the files of
Leona Eastman
Nuckolls, born
January 5, 1843)

EARLY HISTORY

1169802

From the first chapter of the "Eastman Genealogy" by Guy S. Rix, published in 1900, the following is quoted:

> "The farthest back found of the Eastmans is of John Eastman, of Romsey County, Southhampton, England, whose will was dated in 1602. The first in America was Roger Eastman, born in Wales in 1611. The name has, in some cases, been spelled Easman, Estman and Eastmond."

In "Carpenter and Allied Families" by Miss Annie Carpenter, the following is found:

> "Bardsley in his dictionary of English surnames credits Eastman as belonging to the class of baptismal surnames and in its baptismal form signified 'the son of Eastmund' the suffix 'mund' becoming, by corruption 'man'. The family of Eastman is mentioned very early in the local records of England, a Geoffrey Estmund being of County Cambridge in 1273."

Elsewhere is found the statement that the name of Eastman meant "man of the east." British armorial records also show a number of the bearers of the name were of the English gentry.

It was in 1924, however, that considerable new evidence was uncovered through the efforts of George Eastman, the Kodak inventor, who engaged the services of an expert to make a complete transcript of early Eastman family records as preserved in English records. His findings are at variance with Mr. Rix in some particulars but are believed to be authentic. These show that Roger Eastman was born in 1610 rather than 1611 as stated by Mr. Rix. Also that he came from Charleton, near Downton, in Wiltshire, England and not from Wales as reported by Mr. Rix.

Roger was a carpenter and builder by trade and sailed from Southampton in April 1638 in the ship "Confidence" with John Jobson, master, bound for the Massachusetts Bay Colony. He was a pioneer settler in Salisbury, Mass., one of the oldest towns in the state. Following is a descent chart as set forth in material privately published by George Eastman of the Eastman Kodak Co.:

1. JOHN EASTMAN; of Charleton Parish of Downton England; died in 1565.

    2. ROGER EASTMAN; "at the time of his death in February 1604, he then being a widower, had eight"

3. NICHOLAS EASTMAN; born between 1564-1570; died sometime after 1625; seven sons

4. ROGER EASTMAN; born April 4, 1610

No record of the marriage of Roger has been found but his wife's name has been given as "Smith", first name Sarah, born 1621 and died in 1697. Roger died at Salisbury, Mass., Dec. 16, 1694.

Roger Eastman received lands in the first division in Salisbury, 1640; both he and his wife were members of the church there and in 1650 his minister's tax was 8s.3d. Early church records of Salisbury have the name spelled "Easman" and a Benjamin "Easman" was on the church record in 1718. However, by 1750 are found marriage records in the same church with the spelling "Eastman" and no further record of "Easman" is found. In this connection the compiler has noted that there is a small colony of "Easmans" in upstate New York but direct inquiry for information remains unanswered.

Roger Eastman had eight sons and two daughters. Several remained in Salisbury, two moved to Hadley, Mass., two to Haverhill, Mass. and others to New Hampshire and Connecticut. The third generation remained largely in these states but their children, in many cases, went north and pioneered in Maine, Vermont and Canada.

The first United States Census of 1790, taken nearly one hundred years after the death of Roger, listed all "heads of families" by states. As of that date there were 162 Eastman families in the country, with a total of 764 members, distributed as follows:

New Hampshire	104	Vermont	20
Massachusetts	13	Connecticut	9
New York	8	Maine	7
North Carolina	1		

Seventeen of these families lived in Concord, N. H., eleven in Hopkinton, N. H., seven in Deerfield, N. H., and six in Kingston, N. H.

The name Eastman is more or less a household word today due to the advertising efforts of the Eastman Kodak Co. However, the family is a small one, in fact, one of the smallest of those with a three hundred year history in this country. This is due to the fact that ninety nine per cent of all Eastmans in this country are direct descendents of one man - the original Roger Eastman. Occasionally one hears of an Eastman claiming descent from an Icelander, a Norwegian or some other branch but the

compiler has been able to trace to Roger in most cases.

Exceptions to this include the following:

(a) Adolph W. Eastman, listed in the "History of North Dakota," the account stating that he came to the United States from Norway in 1891, his parents being Johan and Rikka Eastman.

(b) William Henry Eastman, a graduate of the University of Michigan in 1884, who registered from Calumet, Mich. and stated that he was born July 31, 1856 at Culestock, Cornwall, England. He died at Grand Rapids, Mich., June 19, 1930.

Although there have been a few outstanding exceptions, the Eastman Family has not been a wealthy one from the standpoint of worldly goods. The name is not found in Burke's "English Peerage" although the crest is in "Fairbanks Crests." Neither is the name listed in New York's 400 and copies of the social registers of twelve large cities list but four Eastmans. However, there have been more than a score of the name in "Who's Who in America," a remarkable showing for so small a family.

The pioneer Eastmans were farmers to a considerable extent with a few carpenters, tanners, machinists and bootmakers. Also a liberal sprinkling of doctors, ministers and lawyers during the period from 1750 to 1850. Some of the early farmers had large holdings, many of which were divided and handed down to new generations. Others, full of the pioneer spirit which was so evidently a characteristic of the early Eastmans, set out for new fields in Michigan, Ohio and Illinois. As a rule they did not acquire great wealth but, as a family, during three hundred years, the Eastmans have generally been sturdy, hard-working and religious. Most of them appear to have been useful and loyal citizens and few indeed will find that some ancestor was "hung for horse stealing."

THE PIONEER

Travel today, covering hundreds of miles in a few hours, takes one past many towns and villages whose first pages were written, to some extent, by one or more Eastmans. Early members of the family were full of the pioneer spirit. This was true, not only in New England, but in the states west to the Mississippi and in California.

NEW HAMPSHIRE

At Concord, N. H. a small city park on the East Side contains

MONUMENT TO CAPTAIN EBENEZER EASTMAN
FIRST SETTLER IN CONCORD, N.H.

AT CONCORD

PHOTO BY A.S.EASTMAN,NEWARK,DEL.

a granite clock tower memorial dedicated to Captain Ebenezer Eastman (1681), the first settler in that city. He was a distinguished member of the early Eastman Family, first moderator in Concord, selectman for several years and representative in 1746. Many of his descendents were prominent and it is said that more of them fought for their country in its various wars than those of any other Eastman. He was in command of a company at Cape Breton and at Louisburg (1745).

Sons of the original Roger Eastman went to Haverhill, N. H. and Hadley as early as 1675, one being killed by Indians and another captured. A grandson, Joseph, was the first treasurer of Amherst, Mass. At Benton, N. H., Asa Eastman (1770) settled when "it was a wild place on the borders of civilization" and at North Conway, N. H. Richard Eastman (1712) settled and his son Richard Jr. was the first white child born there. Simeon Eastman was one of the first settlers at Landaff, N. H. and Thomas Eastman (1740) at Weare, N. H. Peter Eastman was an original settler at Hampstead, N. H.

VERMONT

Jonathan Eastman, a great grand son of Roger, was probably the first Eastman in Vermont, settling at Rupert about 1750. He had fifteen children many of whom settled in Vermont towns. Jonathan was a selectman for several years and a representative in 1792. His sons, Cyprian, Calvin and Jonathan Jr., were prominent in Bristol, Vt. Six of his sons were in the Revolutionary War, one of them, Enoch, being a Captain. Five of them were in one company. Another early settler in Vermont was Samuel Eastman who was the first constable in Lincoln, Addison County, Vermont in 1796.

MAINE

At Norway, Me., Job Eastman (1751) was an early settler and town clerk for forty years. Richard Eastman was also a pioneer at Lovell, Me. and established a ferry across the Saco river. Kingsbury Eastman, (1750) was in Harpswell, Me. before 1770 and Samuel (1727) settled at Pittston, Me. about 1760 and built the Togas Bridge. Other early settlers in Maine include James Eastman at Hiram, Me., Benjamin at Mt. Vernon, Me., Abel Eastman the first clockmaker at Belfast about 1806 and Thomas Sleeper Eastman at E. Winthrop, Me. about 1791.

NEW YORK

Benjamin Eastman was at Fort Ann, N. Y. about 1790 and Alvin at Rodman about 1800. Eli Eastman settled in Adams, N. Y.

about 1810 and was credited with being its first settled physician. Samuel Eastman, at Hopkinton, in 1808; Frederick, an original settler at Orwell in 1806; Jeremiah, in Broome County in 1816; and Peter Eastman in Milo, N. Y. in 1818 were other New York State pioneers. But perhaps the most interesting town in the state from an Eastman standpoint is Marshall. Here Joseph Eastman (1756) settled about 1784 buying land from the government at fifty cents an acre. A family burying ground, taken from the original tract, contains the remains of Joseph and members of his family. Other Eastmans in Marshall included Harvey (1777) the grandfather of George Eastman of Kodak fame. Of the eight Eastman families in New York state in 1790, three were in Washington County and were brothers, Hezekiah, Joseph and Nathaniel. Four Eastmans were in New York City in 1835; Jacob C., Ornan, Levi and Samuel.

OHIO

Ohio had several Eastman pioneers. Apolus Eastman (1800) was an early settler in Madison County, near London, about 1830. In 1829 William Dean Eastman (1797) settled at Royalton, Ohio, "at that time a wilderness." His trip from Vermont had taken six weeks. Another pioneer was Joseph Porter Eastman (1805) who came from Marshall, N. Y. and in 1834 opened a store at Kingsville, O. John Calvin Eastman (1813) preached at Washington Court House, O. from 1834 to 1839. Others were Charles (1802) at Lykins, O., Seba Eastman of Huron County and James (1767) at Bloomsburg.

ILLINOIS

Early settlers in Illinois included the following:

Asa Eastman (1802)--laid out the town of Auburn, 1831.
Daniel Eastman--first doctor at Aurora about 1835.
George W. Eastman--in Bureau County about 1836.
Ogden M. Eastman--at Lamoille in 1836.
Lycurgus Eastman--settled in Griggsville in 1834.
Daniel and John--in Kane County 1840-5.
William Eastman--in Winnebago County in 1846.
Jarvis Chase Eastman--died in McHenry Co. in 1848.
Calvin L. Eastman--at Toulon, Ill. before 1845.
Zenos Eastman--published Elgin Gazette, 1847.
Horace Tanner Eastman--at Anna, Ill. in 1856.

The first Chicago directory (1859) carried the name of Col. Francis A. Eastman as editor of the Daily Times.

WISCONSIN

Almond Eastman (1800) was farming at Lyndon, Wis. in 1846 where the inhabitants were "principally Indians with now and then a white settler." Amos Eastman, grandfather of the compiler, was at Delevan, Wis. before 1845 and in 1849, Enos Eastman settled in Sheboygan County. Dr. George W. Eastman was at Platteville in 1850 and Ben C. Eastman of the same town was a representative in Congress in 1851. Other early settlers in the state included Moses Eastman who was in Grant County about 1827, Calvin in Kenosha in 1844, Lafayette who settled in Plymouth, Wis. in 1845 and Thomas Eastman who was in Waupaca in 1850.

MICHIGAN

Jonathan Eastman of Hollis, N. H. (1780-1827), a graduate of Dartmouth, 1802 and a captain in the regular army, was in Detroit in 1807 where he married Ellen McNiff and held ten shares in Detroit's first bank, The Detroit Bank. Another army officer in Michigan at an early date and frequently confused with Jonathan, was John Landon Eastman of Concord, N. H. He was in the War of 1812 and was made a major in 1814. He was at Michilimackinac, Mich. in 1808 when he joined with superior officers in a protest to Washington against the possible appointment of Robert Dickson as Indian Agent for Michigan. Oddly, the Army Register states that Jonathan and John were both "wounded and prisoners" at Detroit, Aug. 16, 1812.

In 1825 Samuel Eastman was in West Bloomfield Township and Ahira G. Eastman, a lawyer, was at Adrian in 1835. Robert F. Eastman (1811) and Loton F.Eastman (1815), brothers, were in Michigan at an early date. The former was a prosperous business man at Mt. Clemens and Loton became a leading mill owner in the Saginaw Valley. But perhaps the most interesting early settler in Michigan was Dr. Timothy Eastman whose history is sketched in the story of Eastmanville, Mich.

KANSAS

Two early settlers in this state were Joseph and Josephus Eastman who were in Solomon City. Josephus was a Harvard graduate in 1850. Amos Eastman settled in Hutchinson at an early date, A. M. Eastman was in Topeka in 1868 and N. D. Eastman in Lawrence in 1871. Dr. A. J. Eastman built the first business house in Parkersville in 1870 and in 1871 David W. Eastman was in Emporia and later its mayor. The best known of the early Eastmans in the state was Barnard D. Eastman who, in 1879, was the

first superintendent of the first Kansas State Hospital for the Insane.

IOWA

J. W. Eastman came from St. Lawrence Co., N. Y. to Denmark, Iowa in 1848. Amos C. T. Eastman was in Worth County in 1859. R. Kimball Eastman came to Wright County in 1857. Adoriram J. Eastman was in Carrolton County about 1850 and Daniel C. Eastman in Jones County about the same time. Other early settlers in the state include Norman Eastman, in Jackson County about 1850 and Oliver in 1860.

INDIANA

The Rix History states that Philip Eastman (1763) settled in Indiana but further information is not available. However, it is known that Jacob W. Eastman and William W.Eastman, both ministers, were in Indiana at a very early date. Records also show that Joseph Eastman lived at Pendleton, Ind. in 1834. John Calvin Eastman, a minister, was born at Crawfordsville in 1845, his father having moved there several years earlier.

NEBRASKA

William Gale Eastman, born in Aurora, Ill. in 1859, went to York County, Neb. at the age of 16 and farmed. He served two terms in the Nebraska State Legislature. In 1877 Lyman H. Eastman came to Nebraska from Wisconsin. He was a farmer in Lancaster and Franklin counties. Was also in the state legislature in 1908.

SOUTH DAKOTA

Charles S. Eastman came to Dakota in 1882 from Wisconsin, became a prominent lawyer and member of the state legislature in 1907. He lived at Hot Springs, S. Dak. Edgar C. Eastman went to Dakota from Minnesota in 1881, located in Roberts County and served two terms in the state legislature.

MONTANA

In the "History of Montana" mention is made of a Major T. H. Eastman who was the Fur Company Agent at Fort Benton in 1867. Also mentioned is George W. Eastman (b. Calais, Me., 1855) who was a pioneer in Fergus County in 1883.

UTAH

Orza Eastman was a pioneer in 1847. Born at Newfane, Vt. in 1828, he moved with his parents to Nauvoo, Ill. in 1843 and joined the Mormon trek to Utah. In 1872 he moved to Idaho.

NEW MEXICO

Galen Eastman (1829), son of the Michigan pioneer, Dr. Timothy Eastman, was the Indian Agent at the Navajo Reservation in 1879. He resigned in 1883.

MISSISSIPPI

Records show an Abel Eastman in Clebourne County about 1815 and his two daughters were married there. Efforts to determine his branch of the Eastman Family have been unsuccessful.

CALIFORNIA

The fact that there are more Eastmans in California than in other states is due, in part, to the many Eastman pioneers who went there before 1850. Perhaps the most interesting of these was John W. Eastman (1820) who was in the state in 1850. Mr. Rix, in his history, credits John W. with having started the orange industry in California by planting a thousand dollars worth of young trees which he bought in South America. In 1851 Franklin Eastman was a printer in San Francisco. Robert K. was an early settler in Stockton and in 1861 J. C. Eastman was a State Assemblyman from Nevada County. Other early settlers in the state included Lorenzo, Charles B., Webster, Hazen B., Harrison G., Mahlon, Augustus and William H. Eastman.

EASTMAN
HIS AGE

The early history of Eastmans in America shows that many lived to a very ripe old age in spite of the hardships they were forced to endure and the lack of many of the more modern advantages. During a three hundred year period this characteristic has been maintained and hundreds have gone well beyond three score and ten.

Excluding infants who died young, a tabulation of the first fifty names mentioned in the Rix History of the Eastman Family (1640-1720) shows that the average age of males at death was 70 years and of females 73 years. Fifty names taken at random during the period from 1800 to 1840 gave men an average of 69 and women 71 years. Fifty family records received by the compiler during the past two years show almost identical averages.

Perhaps the most amazing example of longevity in the Eastman history concerns Richard Eastman and his family of Conway, N.H. Born in 1747, he moved with his father to Conway when it was an unbroken wilderness. Married twice, Richard was the father of eighteen children, two of whom died in infancy. Four lived to ages from 57 to 70 but twelve lived to the following ages:

Jonathan	98	Phebe	93	Dorcas	87
Hannah	98	Harriett	90	Kesiah	87
Richard	96	Polly	88	Irena	87
Betsey	96	William	88	John L.	80

In more modern times the family of Richard has been matched, to some extent at least, by the descendents of Abither Eastman (1781). Among them was his son, Otis Eastman who died in California at the age of 99. Three grandsons, Enoch M., George W. and Rufus M. died at 97, 90 and 84 respectively. Eight great grand children are living at ages ranging from 60 to 80.

Another interesting group is that of the children of Daniel Eastman. Six of his children are living at ages ranging from 72 to 88 and five of the six lived in Bradford, Vermont. The oldest Eastman mentioned in the Rix History is Betsey of Salisbury, Mass. who died at 104. Another to reach the century mark was Submit Eastman, Amherst, Mass. In addition to these, Rix mentions others who were well advanced in years at the time of death. Among these were:

James, Haverhill, N. H. (99); Stilson, Concord, N. H. (99); Moses, Haverhill, N. H. (98); Amos, Bristol, Vt. (98); Benjamin, Fairfield, N. Y. (95); Job, Norway, Me. (95); Amos, Hutchinson, Kas. (94); Edmund, Corinth, Vt. (94); Benjamin, Portland, Me. (94); and Wm. Kimball, Minneapolis, (94).

Following are a few descent charts of prominent Eastmans showing ages, at death, of their direct ancestors:

GEORGE EASTMAN Eastman Kodak Co., (1854-1932)		EDWARD ROE EASTMAN Editor, American Agriculturist, Ithaca		FRED EASTMAN Minister-Author U. of C., Chicago	
Roger	84	Roger	84	Roger	84
Joseph	42	John	80	Joseph	42
Peter	78	Zachariah	53	Peter	78
Joseph	78	Jeremiah	60	Peter	54
Hezekiah	75	Ephriam	89	Tilton	64
Harvey	52	Jeremiah	54	Jonathan	70
George W.	50	George W.	54	Jonathan	61
George	78	Charles R.	60	Robert C.	77
Average age	67	Average age	67	Average age	67

JOHN W. EASTMAN Capitalist, Minn. (1820-1890)		ENOCH W. EASTMAN Iowa Statesman (1810-1885)		JOSEPH B. EASTMAN Chairman, Interstate Commerce Commission	
Roger	84	Roger	84	Roger	84
Philip	68	John	80	Samuel	68
Ebenezer	67	Zachariah	53	Ebenezer	45
Moses	80	Jeremiah	60	Edward	80
David	61	Ephriam	89	Moses	78
William K.	93	John	60	Joseph B.	60
John W.	70	Enoch W.	75	John H.	68
Average age	75	Average age	71	Average age	69

EASTMAN---HIS WIFE---HER HUSBAND

It would be an almost endless task to list the family names of all who have married into the Eastman family. It might be interesting, however, to point out some of those mentioned with more or less frequency during the early history of the family.

The sons of Roger Eastman married the following:

Mary Boynton	Lydia Markham
Elizabeth Hudson	Mary Tilton
Mary Morse	Anne Pitts
Deborah Corlis	Sarah Fifield

The grandsons of Roger married:

Huldah Kingsbury	Sarah Davis

Martha Thorn	Sarah Peasley
Phebe West	Hannah Green
Eunice Chase	Hannah Kimball
Abigail Merrill	Elizabeth Scriven

Mention of the Kimball name above is the first of a long line by that name who married into the Eastman family. Following are a few others:

Mary Eastman married Asa Kimball in 1740
Moses Eastman married Elizabeth Kimball in 1756
Abagail Eastman married Samuel Kimball in 1767
Simeon Eastman married Anna Kimball in 1786
Abagail Eastman married Benjamin Kimball in 1789
Sally Eastman married Moses Kimball in 1791
Cynthia Eastman married Moses Kimball in 1809
Hiram Eastman married Mary Kimball in 1820

The names of Moses Eastman Kimball and Moses Kimball Eastman are found frequently in the early history. It is probable that any Kimball tracing his or her ancestry will find that, in the early days, there was an Eastman involved.

Following are the family names most frequently mentioned as having married into the Eastman family, compiled from the first three hundred Eastman listings in the Rix History:

Name	Times mentioned	Name	Times mentioned
Kimball	14	Colby	6
Smith	11	Davis	6
Brown	9	Dickinson	6
Morrill	8	Eaton	6
Carter	8	Merrill	6
Flanders	7	Hill	6
Chandler	7	French	6
Chase	7	George	6
Morse	6	Wood	5

Other names mentioned several times include:

Jackman, Shaw, Osgood, Fellows, Bradley, Adams, Barnes, Bean, Bartlett, Blanchard, Cook, Clough, Clark, Corser, Calef, Clement, Cheney, Day, Gould, Gale, Heath, Hitchcock, Hoyt, Johnson, Knight, Kellogg, Lovejoy, Moore, Peaslee, Putney, Page, Quimby, Root, Sargent, Scott, Stevens, Taylor, Webster, Warren, Walker, Williams, Wilson and Young.

A few of the marriages include:

MORRILL

Nathaniel Eastman and Mary Morrill, 1780

Sarah Eastman and Benjamin Morrill, 1781
Elizabeth Eastman and Nathaniel Morrill, 1783
Judith Eastman and Caleb Eastman, 1815
Ira Eastman and Rhoda Morrill, 1816
Betsey Eastman and Robert Morrill, 1832

CARTER

Benjamin Eastman and Sarah Carter, 1719
Ruth Eastman and Ezra Carter, 1742
Benjamin Eastman and Martha Carter, 1742
Jeremiah Eastman and Dorothy Carter, 1744
David Eastman and Ruth Carter, 1765
Edmund Eastman and Hannah Carter, 1795

At the age of 13, Ruth Eastman of Concord, N. H. married Dr. Ezra Carter and had three children before she was 18. Later she married Samuel Fowler, prominent in Boscawen, N. H. as its first lawyer and inn keeper. Their grandson was William Fessenden, Congressman and Senator.

FLANDERS

Benjamin Eastman and Naomi Flanders, 1699
Elizabeth Eastman and Daniel Flanders, 1726
David Eastman and Susannah Flanders, 1742
Sally Eastman and David Flanders, 1774
Samuel Eastman and Jemina Flanders, 1824

CHANDLER

Lydia Eastman and Joseph Chandler, 1745
Nathaniel Eastman and Phebe Chandler, 1754
Jonathan Eastman and Molly Chandler, 1769
Jonathan Eastman (his son) and Mary Chandler, 1804
Abiel Eastman and Sarah Chandler, 1808
John T. Eastman and Betsey Chandler, 1830

COLBY

Stephen Eastman and Anna Colby, 1767
Ephriam Eastman and Elizabeth Colby, 1771
Abagail Eastman and Moses Colby, 1778
Galen Eastman and Martha Colby, 1816
Abial Eastman and Mary Colby, 1825

Stephen Eastman, who married Anna Colby, was one of the signers of the Association Test.

THE INSTITUTE OF AMERICAN GENEALOGY
407 South Dearborn Street
Chicago 5, Illinois

DICKINSON

Joseph Eastman and Eunice Dickinson, 1771
Ebenezer Eastman and Mary Dickinson, 1773
Lydia Eastman and John Dickinson, 1778
Ruth Eastman and Ebenezer Dickinson, 1765
Mary Eastman and Azariah Dickinson, 1780

All of the above Eastmans were brothers and sisters--a unique situation.

The name of Webster enters Eastman history in 1774 when Abagail Eastman became the second wife of Col. Ebenezer Webster of Salisbury, Mass. and bore him five children, the fourth being Daniel Webster, famous statesman, born Jan. 18, 1782.

Another name appearing with considerable regularity in the Eastman history is Hoyt. About 1720, Mary Eastman, grand daughter of Roger, married John Hoyt. In 1753, Hannah Eastman, a great grand daughter, married Abner Hoyt. Mehitable Eastman married William Hoyt in 1794 and in 1819, Hannah Eastman married Benjamin Hoyt while her brother, William Eastman married a Ruth Hoyt. An Eastman Hoyt lived in Amesbury, Mass. in 1742.

The name of Wood is familar in early Eastman history. About 1693, Susannah Eastman married Thomas Wood and in 1744, Jonathan Eastman married Elizabeth Wood. In 1748, Miriam Eastman married Nathaniel Wood and they started a new settlement in New York state which they called Woodville.

The marriage of Sukey Bartlett and Moses Eastman in 1800 placed the Bartlett name in Eastman history. A son, Joseph Bartlett Eastman, was born in 1804 and Icabod Bartlett Eastman in 1818. There have been several Bartlett Eastmans and the Chairman of the Interstate Commerce Commission was Joseph Bartlett Eastman.

According to the Rix History, the Eastman who married the greatest number of times was Daniel Eastman. He was born in 1834 at Orange, N. H., was ordained a minister in the Advent Christian Conference and had six wives. These he married in 1857, 1868, 1888, 1889 and 1892.

EASTMAN----HIS CHILDREN

Large families were common in the early Eastman history and there are many instances of twelve to eighteen children. A survey of the FIRST three hundred male families listed in the Rix history (1640-1800) shows 797 boys and 664 girls, a total of 1,461 children.

A similar survey of the last 300 families in the second volume of the same history, (1850-1900) shows 325 boys and 288 girls a total of 613 children or less than half the number in the earlier period

Following are a few who had more than twelve children:

Benjamin (1759) of Cornwall, Ontario	19
Richard (1747) of Conway, N.H.	18
Jonathan (1769) of Ohio	17
Joseph (1797) of Orange, N.H.	17
Richard (1712) of Conway, N.H.	17
Jonathan (1717) of Rupert, Vt.	15
Benjamin (1719) of New Milford, Conn.	14
Enoch (1748) of E. Rupert, Vt.	14
Azariah (?) of New Fairfield, Conn.	13

The two Richards, above, were father and son and between them had a total of thirty five children. In early days families without children were rare; today it is common and, as a consequence, a surprisingly large number of prominent Eastman lines are extinct. This is particularly true of certain Who's Who members. For example, George Eastman, the Kodak inventor, was a bachelor, also Joseph Bartlett Eastman, Chairman of the Interstate Commerce Commission and Thomas C. Eastman, banker of New York. There were no sons of Samuel G. Eastman, Illinois manufacturer nor of Joel Eastman, jurist of New Hampshire and Ben C. Eastman, member of Congress. Laurel Chase Eastman, prominent lumberman had no sons and Samuel Coffin Eastman, listed in Who's Who, died without male heirs.

EASTMAN----HIS FIRST NAME

The Rix History (1899) lists over 2500 sons bearing the Eastman name. The compiler tabulated their first names and found that Eastman parents used 421 different masculine names for sons during a period from 1650 to 1900. In the early days biblical names predominated. Amos, Simeon, Calvin, David, Enoch, Ebenezer, Jeremiah, Jonathan, Isaac, Moses, Seth and Timothy appear repeatedly. As time passed, the styles in first names changed and many sons were named for prominent Americans. Thus there were numerous Daniel Websters, George Washingtons, Benjamin Franklins and even an Elbridge Gerry and Daniel D. Tompkins, named for two vice presidents. A complete tabulation of 2500 Eastman first names of sons during the 1650-1900 period shows that the following were the leaders in popularity and comprised about forty per cent of all the first names used in that 250 year period:

1. William	5. Joseph	9. Daniel
2. Charles	6. James	10. Henry
3. John	7. Benjamin	11. Frederick
4. George	8. Samuel	12. Frank

As might be expected, strange names appeared from time to time. For example, some thoughtful parents chose the following first names for their sons: ASHEL, AQUILLA, AMASA, ACHSAH, ABIHUE, BEZAR, CYREMUS, GENERAS, HASKET, IRAD, JERUSHA, LURELLA, MANTIAVELLE, NADAB, ORZA, OSKELLO, OMRI, REDOLPHUS, SEBA, TAMESIN, VESPASION, ZEDICK, ZEBINA and ZEBULON.

Recently, the compiler tabulated the masculine first names of some 1700 living Eastmans from coast to coast and this shows little change from the twelve listed above. Three hundred and eighty four different names appeared but the following were the most popular: CHARLES, GEORGE, WILLIAM, FRED, JOHN, FRANK, ROBERT, HARRY, HAROLD, JAMES, ALBERT and ARTHUR. In addition, there were many of the more modern first names which did not appear in the Rix history including KENNETH, CHESTER, DONALD, EVERETT, HOMER, LLOYD, LEONARD and ELLIOTT.

No attempt has been made by this compiler to completely tabulate all first names used for daughters. However, in the early days, such names as Martha, Ruth, Elizabeth, Mary, Abagail, Judith, Rebecca and Sarah appeared with regularity. Later, such names as Eva, Laura, Susan, Emma, Margaret, Grace, Jane, Anna, Lucy and Helen began to be found more frequently. But perhaps the most unusual first names used for daughters were: DESIRE, CHARITY, SUBMIT, THANKFUL and EXPERIENCE. The most famous one, in all probability, was Abagail (1739) mother of Daniel Webster. A partial tabulation shows that the following were the most popular names for daughters over a 250 year period: MARY, SARAH, HANNAH, SUSAN, ELIZABETH, RUTH, CAROLINE, MARTHA, HARRIETT, ABAGAIL, BETSY, SALLY, NANCY, LUCY and ANNA.

EASTMAN----HIS OCCUPATION

A complete index of the Rix history covering the named occupations of approximately seven hundred Eastmans in a total of some two thousand families shows that the leading occupations were:

Farmers	275	Carpenters	18
Ministers	48	Lumbermen	15
Doctors	38	Inn Keepers	11
Merchants	26	Shoe Makers	10

Mentioned five to ten times were jounalist, teacher, blacksmith, miller, salesman, wagon maker, and U.S. official. Mentioned three times each were dentist, engineer, miner, policeman, surveyor, saw mill operator, sea captain, and mail carrier. More than sixty other occupations were mentioned once or twice, ranging from bee-keeper to wheelwright.

What are Eastmans doing today? What have been the changes during the past hundred years? These questions face the difficulty of determining how many are engaged in farming and what the Eastmans in the very small towns are doing. The nearest approach to answers is a tabulation of occupations as listed in city directories. The compiler has canvassed over five hundred such books covering cities from coast to coast and has tabulated the occupations of all Eastmans listed. No longer does the minister and doctor predominate nor does the Eastman clan lean toward any single type of endeavor. On the contrary, more than one hundred and thirty five occupations were noted. Less than two hundred were engaged in all the professions combined, very few were merchants as a study of Dun and Bradstreet shows, while a surprisingly large number were in occupations which are considered quite minor in importance.

A tabulation of six hundred male Eastman listings shows the following:

Salesmen	48	Drivers	19	Machinists	12
Clerks	42	Mechanics	16	Insurance	11
Laborers	30	Bankers	12	Minister	10
Engineers	22	Carpenters	12	Foreman	10
Doctors	20	Lawyers	12	Teachers	10

Mentioned five to ten times were printers, U. S. employees, waiters, superintendents, plumbers, butchers, carmen, accountants, janitors, agents, porters, sailors, service attendants and barbers. Mentioned one to five times were over one hundred different occupations of which the following are but a few: Bookkeeper, baker, dentist, inspector, detective, tinsmith, musician, teamster, author, die maker, buyer, collector, car cleaner, druggist, grocer, decorator, moulder, toolmaker, watchman, welder, flagman, motorman, auto washer, assembler, auditor, brakeman, florist, and bricklayer.

EASTMAN----THE BANKER

During a three hundred year period there have been very few of the Eastmans who have been bank officials. A search of the three thousand page Bankers Director shows the following are the Eastmans who are officers of banking institutions in the United States. Omissions, if any, may be charged to fine print and eye strain.

Adolph W. Eastman	Milnor, North Dakota
Benjamin A. Eastman	Barre, Vermont
Bruce Eastman	Kenosha, Wis.
C. W. Eastman	Littleton, N.H.
Charles S. Eastman	Kewanee, Ill.
Clyde L. Eastman	Le Mars, Iowa

Drew G. Eastman	Syracuse, N.Y.
Frederick B. Eastman	Boston, Mass.
F. P. Eastman	Urbanna, Va.
Harry S. Eastman	Portland, Me.
James E. Eastman	Rome, Pa.
J. H. Eastman	San Francisco, Cal.
R. S. Eastman	Adams, N.Y.
Ralph M. Eastman	Boston, Mass.
Thomas C. Eastman	New York, N.Y.
J. Peter Eastman	Manitowoc, Wis.

In the chapter "Who's Who among the Eastmans" will be found brief biographical sketches of Clinton W., Ralph M., Frederick B., J. Peter and Thomas C. Eastman.

EASTMAN----THE LAWYER

The Rix history covering the period to 1900 mentioned some twenty five Eastmans who were lawyers. Many of them attained considerable prominence. A search of available directories indicates that the following list includes most of the Eastmans who are now actively engaged as lawyers:

Chase Eastman	Boston, Mass.
Dean H. Eastman	Seattle, Wash.
Elbert W. Eastman	Portland, Ore.
Fred Eastman	Omaha, Neb.
Harry L. Eastman	Cleveland, O.
Joel W. Eastman	Boston, Mass.
Leroy E. Eastman	Toledo, O.
Robert A. Eastman	Los Angeles, Cal.
Stanley E. Eastman	Marinette, Wis.
T. E. Eastman	Mitchell, S. Dak.
William Eastman	New York, N.Y.
Relis C. Eastman	Liberal, Kas.
C. Dana Eastman	Alton, Ill.
Henry W. Eastman	Roslyn, N.Y.

EASTMAN----THE DENTIST

The American Dental Directory published in 1947 lists the following Eastmans as being dentists:

Arthur D. Eastman	Univ. of Iowa Dental School, 2711 Westover Blvd., Des Moines, Iowa.
Donald C. Eastman	N. Pacific College of Oregon, 1945. U. S. Army Sta. Hospital, Ft. Eustis, Virginia.

Ervin A. Eastman	Tufts College, 1900. 80 Boylston St., Boston, Mass.
Harry Eastman	Ohio College of Dental Surgery, 1900. Logan, Ohio.
Joseph B. Eastman	Indiana Dental College, 1913. U. S. Veterans Administration, Bath, N.Y.
Ralph C. Eastman	Ind. Univ. School of Dentistry, 1939. Indianapolis, Ind.
Robert F. Eastman	Virginia School of Dentistry, 1936. New Orleans, La.
Victor J. Eastman	Univ. of Minnesota, 1916. Fergus Falls, Minn.
Wallace L. Eastman	Buffalo School of Dentistry, 1918. Hamburg, N.Y.

EASTMAN----THE EDUCATOR

Following are members of the Eastman Family who are educators in our universities and colleges as gleaned from various sources to which the compiler has had access. No claim is made that the list is complete:

Albert S. Eastman	Chairman, Department of Chemistry, Univ. of Delaware
Austin V. Eastman	Head of Department of Elec. Engineering, Univ. of Washington
Clarence W. Eastman	Professor, Amherst College
Ermon D. Eastman	Chemistry Professor, Univ. of California
Fred S. Eastman	Associate Prof., Aeronautical Engineering, Univ. of Washington
Fred Eastman	Dept. Biography, Literature and Drama, Chicago Theological Sem.
M. Gale Eastman	Dean, College of Agriculture, Univ. of New Hampshire
Oliver N. Eastman	Professor, University of Vermont
Roger R. Eastman	Comptroller, Trinity College
Wesley C. Eastman	State Teachers College, Mankato, Minn.
Samuel Mack Eastman	Univ. of Saskatchewan, Saskatoon, Saskatchewan, Canada

EASTMAN----THE DOCTOR

Following is a list of Eastmans who were members of the medical

profession in 1950 according to the American Medical Directory:

Albert Clinton Eastman (1879)	Univ. of Vermont, 1903. Woodstock, Vermont
Burns Rush Eastman (1887)	Univ. of Vermont, 1911. Pasadena, Cal.
Catharine H. C. Eastman	Berkeley, Cal.
Charles William Eastman (1907)	McGill Univ., 1935. Livermore Falls, Maine
Claude W. Eastman	Wash. Univ. 1904 Carlin, Nevada
Conner Eastman	Berkeley, Cal.
Cyrus Darling Eastman (1906)	Univ. of Vermont, 1930. Monroe, N.H.
Eugene Samuel Eastman (1871)	Boston Univ. 1904. Boston, Mass.
Frank C. Eastman	San Francisco, Cal.
Frank L. Eastman (1886)	N.Y. Med. College, 1909. Kingston, N.Y.
Fred Crook Eastman (1874)	L. I. College, 1899. Brooklyn, N.Y.
George Eastman	Pittsburg, Pa.
George Warren Eastman (1879)	Holliston, Mass. P & S College, Boston, 1905.
Gerard Eastman	Lester, N.Y.
Harry Day Eastman (1908)	Albany Med. College, 1935. Albany, N.Y.
Harry Silas Eastman (1882)	Med. College, Atlanta. Eureka Springs, Ark.
Herbert Clinton Eastman (1888)	N.W. Medical, 1921 Galesburg, Ill.
Herbert Lloyd Eastman (1881)	Wayne Medical, 1905. Los Angeles, Cal.
Joel Albert Eastman (1880)	Chgo. College, 1910. Peoria, Ill.
Joseph Rilus Eastman, Jr.	Univ. of Ind. Indianapolis, Ind.
Leslie Guy Eastman (1873)	Hering Med. School, 1903. Hazen, N. Dak.
Lewis Kent Eastman (1896)	Loyola Univ. 1917. Los Angeles, Cal.
Luther Gould Eastman (1879)	Boston Univ. 1905. Newton, Mass.
Merton Eastman (1874)	Bennett College, 1895. Daly City, Cal.
Nicholson Joseph Eastman (1895)	Univ. of Ind., 1921. Baltimore, Md.
Oliver Newell Eastman (1885)	Univ. of Vt., 1908. Burlington, Vt.
Oliver Rolfe Eastman (1912)	Univ. of Vt. Burlington, Vt.

Peter Ford Eastman (1914)	Univ. of Buffalo, 1939. Erie, Pa.
Robert Lemon Eastman (1901)	Va. Med. College, 1927. Mt. Vernon, Ohio
Sylvester King Eastman (1913)	Col. of Medicine, L.A. Hyattsville, Md.
Verne Everett Eastman (1890)	Rush Med. College Long Beach, Cal.
Ward H. Eastman	Chicago, Ill.
William H. Eastman (1863)	Starling College, 1892. Frederickstown, Ohio
William R. Eastman, Jr.	San Francisco, Cal.
Wilfred Walter Eastman	Washington, D.C.

Perhaps the most prominent family of medical men in Eastman history was that headed by Dr. Joseph Eastman, (Rix 1328) of Indianapolis. Born in 1841, he had a most distinguished career to the time of his death in 1902. His two sons, Dr. Joseph Rilus Eastman and Dr. Thomas Barker Eastman, were equally well known and also listed in Who's Who. Two grandsons, Nicholas J. Eastman and Joseph Rilus Eastman, Jr. are also doctors, the former being widely known in the field of obstetrics. He is listed in the current volume of Who's Who.

ADVERTISING AGENCY EXECUTIVES

Several Eastmans hold prominent places in the advertising agency field. Among them are:

Morgan Eastman	V. P. McConnell, Eastman Toronto, Canada
E. Gerry Eastman	Eastman, Scott & Co., Atlanta, Ga.
R. O. Eastman	Eastman Research Organization, New York
Samuel C. Eastman	Dozier, Graham, Eastman Co., Los Angeles, California
Carl J. Eastman	V. P. the N. W. Ayer Co., San Francisco, California
Frank G. Eastman	Leo Burnett Associates, Chicago, Ill.

EASTMAN--IN RELIGION

The early Eastmans were very religious and their convictions were passed on from generation to generation. As has been noted, Roger Eastman was a member of the early church in Salisbury, Mass. and paid his minister's tax each year. His

sons joined churches in Deerfield, Hadley, Southampton or wherever they happened to settle. In the Rix History the first mention of a particular denomination is in 1767 when the great grand son of Roger was listed as a member of the Congregational Church at Rehoboth, Rhode Island. About 1800 Ebenezer Eastman donated "the land upon which the Congregational Church stands" at Franklin, N. H. and in 1803 Caleb Eastman was "one of the first members of the Congregational Church at Rumford, Me."

Of John Eastman (1791) and his gifted wife we read that "they were of the Congregational Church and so regular in attendance that, it is said, the family horse one Sunday, not being called upon as usual, broke from the pasture and took his accustomed place back of the church, remaining quietly during the service and then trotted home." References to the Congregational denomination were many and frequent during the years that followed, early generations being stalwart members.

As time passed, however, the mention of other churches became more frequent, particularly the Free Baptist and Methodist. The first mention of the Baptist church in the Rix History is in connection with James Eastman (1791) who was "for many years deacon of the Free Baptist Church at East Harpswell, Me." Later mention is made of Samuel Eastman (1789), a Baptist minister who went to New York and "planted the Stanton Street Church." Another early Baptist of note was Hezekiah Eastman (1748), the first settled minister in Danby, Vermont who later moved to Marshall, N. Y. and from whom George Eastman of the Eastman Kodak Co. was directly descended.

Very early in the Methodist denomination we find Jacob Weed Eastman (1790) who preached in Massachusetts and Indiana and whose son, William Webster Eastman (1836) followed in his foot steps. Also Benjamin Eastman (1802) who joined the Maine Conference in 1831 and for twenty five years was a minister while also serving three terms in the Maine legislature. And perhaps one should not omit Cyrus Lufkin Eastman (1822), a Methodist minister of Chelsea, Mass. who found time to be a Justice of the Peace and took unto himself a fifth wife in 1896 at the age of seventy four.

A tabulation of all denominations mentioned in past histories of the Eastman Family shows that approximately seventy per cent were Congregationalists, Baptists or Methodists.

However, as might be expected, there were members in other churches. One of these was Thomas Eastman (1740) a first settler in Weare, N. H., who became a Quaker, and James Eastman (1767), also a Quaker in Ohio. The two sons of the latter became Methodist ministers.

In 1834, George Clinton Eastman became an Episcopal rector serving in five New England states as well as in New York and Kansas. Many also were Presbyterians headed by the famous Daniel Ward Eastman, father of the churches in the Niagara district and whose history is sketched below. It is also interesting to note that, in 1846, James Eastman went from Vermont to Nauvoo, Ill. and joined the Morman trek to Salt Lake City. He died on the way at Plattsmouth, Neb. but his son, Orzo, his daughter, Sylvia, and his widow continued the journey across the prairie.

There have been mentions of First Day Adventists, Church of the Deciples, Universalists, Shakers and United Brethren among the Eastmans. However, a search of the two volume history of the Eastman Family by Mr. Rix (1900), covering a two hundred and fifty year period, fails to reveal any mention of an Eastman being a member of the Catholic Church although this does not mean that there were none of that faith.

MINISTERS

There were numerous ministers in the early Eastman family, perhaps more than will be found in families of similar size. Following are but a few of the more prominent prior to 1900:

CONGREGATIONAL

JOHN EASTMAN; (1766-1834), Dartmouth 1795, pastor of churches at Norwich, Va., Hanover, N. H., and Chemung County, N. Y. His son, John Addison Eastman, Dartmouth 1827, was a prominent attorney and city official at Rochester, N. Y.

TILTON EASTMAN; (1773-1842), Taught at Moores Indian Charity School in Hanover, N. H., was ordained at Randolph, Vt. where he preached for thirty years. His son, George Eastman, also a minister, died at Fond du Lac, Wis. in 1892.

JOHN EASTMAN; (1803-1880), Held pastorates at Danville, Vt. and Amherst, Mass. His daughters, Julia and Sarah, founded Dana Hall School for Girls in 1880.

MORGAN LEWIS EASTMAN; (1814-1900), Pastor for twenty years at Lisbon, N. Y. and while there did evangelical work in twenty five churches in St. Lawrence and Jefferson counties. In 1869, leading members of his church founded a church at Royalton, Wis. to which place he moved. While there he worked in fourteen churches in the nearby territory. His son, Samuel Eastman, also a

minister, was the father of Max Forrester Eastman, noted writer.

BAPTIST

HEZEKIAH EASTMAN; (1748-?), The first settled minister in Danby, Vt. and the first pastor of the first church there. Supplied the church at Middletown, Vt. from 1784 to 1790 then moving to Marshall, N. Y. where he died. He was the great-grand father of George Eastman of the Eastman Kodak Co.

SAMUEL EASTMAN, (1789-1858); Received an appointment from the Foreign Missions to preach in Mississippi and Louisiana but was stricken with yellow fever after three years. Later, in Cincinnati, O., for three years and from there to New York City where he "planted the Stanton Street Church."

METHODIST

SAMUEL S. EASTMAN, (1830-1899), National Western College, 1857, taught at Wabash, Ind. and in 1871 took charge of the Newbury, Vt. Seminary. In 1899 went west and died that year. Was buried at Westley, Iowa.

BENJAMIN DURGIN EASTMAN, (1802-1881), Settled in Sweden, Maine. Joined the Maine Conference of the Methodist Episcopal Church in 1831 and was a minister for twenty five years in Maine cities including Cooper, Wesley, Phillips and Limestone. Was also in the Maine legislature for three terms as a representative and senator.

PRESBYTERIAN

DANIEL WARD EASTMAN, (1778-1865), Licensed to preach by the Presbytery of Morristown, N. J. in 1800, he started for Canada. In 1802 was ordained in the Niagara, N. Y. district and was authorized to perform marriage services which rite at that time was being performed in that district by only one other minister, a Church of England clergyman. Between 1802 and 1815 he founded and supplied churches in seven towns, subsequently known as Eastman's Seven Churches. During thirty years he performed the marriage ceremony for more than three thousand couples. In 1840 differences in the church led him to go into "the synod of the Presbyterian Church in Canada in connection with the Church of Scotland" and, after its disruption four years later, he entered the "Free Church" and continued to the end of his ministry. He was buried in St. Ann's, Gainsboro, Ontario where a monument commemorates the fact that he was the father of Presbyterian churches of the Niagara and Gore Districts and

served them for more than half a century. He was married three times and had nine children, eight of whom were daughters.

WILLIAM PLUMMER EASTMAN, (1813-1887), Dartmouth, 1842 and Andover, 1845. Left New Hampshire for Ohio and was installed in a church at Union, Ross County, O., where he was a pastor for twenty years. With his preaching he was also a teacher and from 1867 to 1870 was principal of schools at Piketon, Ohio and also taught at the Kingston Academy.

JOSEPH BARTLETT EASTMAN, (1804-1864), A graduate of Dartmouth, Andover and Harvard Medical School. At one time principal of the Academy at Burlington, Vt., later pastor of the church at Sandy Hill, N. Y. His son, John Huse Eastman was also a minister at Katonah, N. Y. and Pottsville, Pa. A grandson was Joseph Bartlett Eastman, Chairman, Interstate Commerce Commission.

EPISCOPAL

GEORGE CLINTON EASTMAN, (1807-1896), Served as rector in churches of Massachusetts, Maine, Connecticut, New York and Kansas as well as in Canada. In 1884 he moved to Michigan and started the Holy Trinity Mission at Benton Harbor where he served until 1891 when he retired after fifty seven years in pastoral work. Buried in Lake View Cemetary, Burlington, Vt.

RUSH SPENCER EASTMAN, 1845-?), Hobart College, 1869, and Philadelphia Divinity School, 1872. Went to Nevada and served churches in Virginia City, Gold Hill and Austin. In 1883 he became rector of St. Paul's Church in LaPorte, Ind. and in 1886 moved to All Saint's Church at Torresdale, (Philadelphia) Pa. His brother, George Newton Eastman, (1851) was also an Episcopal rector in Pennsylvania and at Cincinnati, Ohio.

FREDERICK SOLOMON EASTMAN, (1871), Graduated from the Theological College at Montreal, Canada in 1896 and became rector of the Episcopal Church at Eastman, Quebec. In 1937 was rector at St. Peter's Church, Akron, Ohio and retired about 1942.

Following are other clergymen mentioned in the Rix History prior to 1900:

Edward Eastman (Rix 1189) Congregational
Wm. Reed Eastman (Rix 1332) Congregational
George N. Eastman (Rix 1361) Episcopal
Ornan Eastman (Rix 631) Presbyterian

John Huse Eastman (Rix 749) Presbyterian
William W. Eastman (Rix 1647) Presbyterian
John C. Eastman (Rix 1648) Presbyterian
Cyrus L. Eastman (Rix 341) Methodist
Stephen Eastman (Rix 390) Methodist
Jacob W. Eastman (Rix 415) Methodist
David C. Eastman (Rix 417) Methodist
Benjamin C. Eastman (Rix 689) Methodist
William W.Eastman (Rix 951) Methodist
William H. Eastman (Rix 1429) Methodist
Orresta Eastman (Rix 706) Baptist
Edmund G. Eastman (Rix 1430) Baptist
Timothy B. Eastman (Rix 1516) Baptist
Andrew J. Eastman (Rix 1738) Baptist
Addison W. Eastman (Rix 1746) Baptist
Daniel Eastman (Rix 962) Advent Christian
George B. Eastman (Rix 1310) Denomination not stated
Lucius R. Eastman (Rix 1329) Denomination not stated
Edmund Eastman (Rix 265) Denomination not stated
Larned L. Eastman (Rix 915) Denomination not stated

In the fifty year period since the Rix History was issued there have been others of the Eastman Family who have been ministers. Correspondence with church officials and others has developed the following:

PRESBYTERIAN: JOHN EASTMAN:

Was at Flandrau, S. Dak. in 1890 and 1900; in Sisseton, S. Dak. in 1910 and 1920. (See Who's Who chapter)

JOHN CALVIN EASTMAN

Born July 8, 1845 (Rix 1648). At one time pastor of Larkin St. Church, San Francisco. In 1900 was at San Luis Obispo, California.

ROBERT SCHENK EASTMAN

Was at Danville, Cal. in 1900; at Berkeley, Cal. in 1910; at Chico, Cal. in 1920 and Red Bluff, Cal. thereafter. (Rix 1648) (See Who's Who chapter)

FREDERICK S. EASTMAN

Was at Colgate, N. D. in 1910 and at Eastsound, Wash. since then. A great grandson of Daniel Ward Eastman (see above) he has been in home missionary work for over thirty years and for twenty years past at the Orcas Island Parish. (Rix 1351)

FRED H. EASTMAN

Ordained May 16, 1934; pastor at Manchester, O., 1934-7; at Mowrystown, O., 1938-42. Toured the country with his "Wayside Chapel", sponsored by the Presbyterian Church. Not identified in Rix History but stated to this compiler that his father was Frank Eastman and his grandfather Steven Eastman, the latter from Littleton, N.H.

PROTESTANT EPISCOPAL

HENRY CLAY EASTMAN

Was rector of St. Michael's Church at Mt. Pleasant, Iowa. Born 1845 and died at San Francisco, April 25, 1909. (Rix,84)

FREDERICK J. EASTMAN

Born in Massena, N.Y. in 1905, the son of Rev. Frederick S. Eastman, above. Married Margaret Parke, Sept. 28, 1935. Westfield, N.Y.

REGINALD WELLS EASTMAN

Born at Whitefield, N.H., Aug. 3, 1903, the son of Edson Wells Eastman. Married Isabelle Hofler, June 11, 1930. Virginia Beach, Va.

FORREST LEAVITT EASTMAN

Born Ashland, N.H., May 18, 1897, the son of Charles Alvin Eastman. Married Alice Girardet, Aug. 6, 1930. Pawtucket, R.I.

ERIC INGRAM EASTMAN

Army chaplain.

CONGREGATIONAL

SAMUEL ELIJAH EASTMAN

Pastor at Swampstown, Mass., Canandaigua and Elmira, N.Y. Born May 17, 1846; married Annis Ford who also became famous as a minister when her husband's health failed. Father of Max Eastman, noted writer who gives complete picture of his parents in his new book, "Enjoyment of Living."

GEORGE POMEROY EASTMAN

Born Oct. 15, 1863, son of Rev. Lucius Root Eastman. Graduate of Yale Divinity School, 1889. Pastor at Orange, N.J. for twenty five years; retired in 1929

and moved to Summit, N.J. Was Chaplain General, Sons of the American Revolution.

FRED EASTMAN

Professor, Chicago Theological Seminary. Well known as a writer of religious literature and drama. See Who's Who chapter.

Others include FINLEY E. EASTMAN, Wakeman, Ohio, HARVEY M. EASTMAN, Slatersville, R.I. and VINTON P. EASTMAN, Missoula, Mont.

As far as known there is no Eastman now serving as a minister in the Baptist denomination although the Rev. J. K. Eastman of Harrington, Me. was active in 1938 and a Rev. Joseph K. Eastman is now at Salem, Mass.

Reference to directories and other sources has shown the following as ministers: HOBART T. EASTMAN, Pueblo, Colo., Church of the Nazarene; FLOYD B. EASTMAN, Spokane, Wash., ALVA W. EASTMAN, Bay City, Mich.; CAROL F. EASTMAN, Somerton, Ariz.; FRED L. EASTMAN, Minneapolis, Minn.; HERBERT L. EASTMAN, Lansing, Mich.; W. W. EASTMAN, Hyattsville, Md.; ORVILLE P. EASTMAN, Mennonite Brethern, Detroit, Mich.; ALBERT L. LINWOOD, N.J., and BERNARD EASTMAN, Leslie, Mich.

The following are listed as Christian Science practitioners: MRS. IONE K. EASTMAN, Topeka, Kas. and MRS. ROSE E. EASTMAN, Stockton, Cal. A number of Eastmans are members of the Christian Science Church. Joseph Eastman Fernald who died at Concord, N.H., July 1, 1949 at the age of 93, was administrator of the estate of Mary Baker Eddy, founder of Christian Science.

EASTMAN----"FIRSTS"

Frequently noted in the Rix History and other histories are notations of an Eastman who was a "first" of one kind or another. The following are a few of those mentioned in "Rix" as well as others which have come to the attention of the compiler:

EBENEZER EASTMAN (1681) "first settler in Concord, N.H."
THOMAS EASTMAN (1740) "one of the first in Weare, N.H."
OBADIAH EASTMAN (1747) "the first surveyor in Benton, N.H."
CYPRIAN EASTMAN (1749) "The first selectman in Bristol, Vt."
JOB EASTMAN (1751) "taught the first school at Norway, Me."
ELI EASTMAN (1777) "the first physician at Adams, N.Y."
JOEL EASTMAN (1800) "invented first central discharge water wheel."

ALONZO EASTMAN (1816) "first postmaster at Colebrook, N.H."
HORACE T. EASTMAN (1819) "invented the first pilot ever used on any railroad engine."
JOHN W. EASTMAN (1820) "began the orange industry in California and built the first flour mill in Minnesota."
WILLIAM W. EASTMAN (1827) "built the first wheat elevator in Minnesota at Minneapolis."
GEORGE W. EASTMAN (1815) "opened Rochester Mercantile College first of its kind in this country."
GEORGE EASTMAN (1854) "invented first film camera."
TIMOTHY C. EASTMAN (1821) "first to ship dressed beef to England in refrigerator chamber of a steamship, 1875."
JOSEPH EASTMAN (1842) "first male surgeon to remove entire uterus for fibroid tumor."
JOSEPH L. EASTMAN (1818) "inventor Eastman steam pressure gauge; gold medal, Mechanics Fair 1850."
EDWARD EASTMAN (1806) "first mayor of Oshkosh, Wis., 1853."
BRICENDO M. EASTMAN (1831) "originated the idea of 'dollar day' for retail stores."
DANIEL EASTMAN (?) "first settled physician, Aurora, Ill., 1835."
R. KIMBALL EASTMAN (1808) "first resident, Clarion, Iowa, 1867."
EDMOND EASTMAN (1766) "first minister, Limerick, Me. Congregational."

EASTMAN----IN PUBLIC LIFE

No Eastman has ever been president, none has been a United States senator and but three have served in the United States House of Representatives. There is also no indication that Eastmans in general have been particularly interested in politics as a profession. However, an unusually large number of the Eastman Family have been willing to give of their time and effort in serving as officials of one kind or another in the communities or states in which they lived. Here are some of interest, including a number mentioned in the Rix History:

JOHN EASTMAN (1640)
Represented Salisbury, Mass. in the General Court in 1691.
SAMUEL EASTMAN (1657)
Representative, New Hampshire House, 1714-5.
EBENEZER EASTMAN (1681)
First selectman and moderator, Concord, N.H., 1732-37 and 1747-8. State Representative, 1746.

PHILIP EASTMAN (1684)
Justice of the Peace, Conn. in 1733. Represented Ashford, Conn. in State Assembly for many years.

JOSEPH EASTMAN (1715)
Constable and selectman, Concord, N.H.

OBADIAH EASTMAN (1721)
Selectman ten times; Treasurer in 1 752; Moderator in 1764, Salem, N.H.

NEHEMIAH EASTMAN (1782)
N.H. State Legislature, 1813; state senator 1820-25. Representative, 19th Congress, 1825-7.

JEREMIAH EASTMAN (1732)
Selectman, Deerfield, N.H., 1772; general assembly, 1783. Town Clerk, 1775-95.

JOSEPH EASTMAN (1715)
Selectman, Hadley, Mass.; Delegate to State Convention and first treasurer of Amherst, Mass.

JONATHAN EASTMAN (1753)
Selectman, Bristol, Vt.; state representative, 1792-5; town clerk ten years; justice for 17 years.

JOB EASTMAN (1751)
Town clerk at Norway, Me. for forty years; treasurer 1797; selectman 1798.

AMOS EASTMAN (1751)
First selectman and Justice, Hollis, N.H.

IRA ALLEN EASTMAN (1809)
Judge Supreme Court of N.H., 1849-1853; representative in U. S. Congress, 26th and 27th sessions; trustee Dartmouth.

JOEL EASTMAN (1798)
Representative N.H. house; probate judge; U. S. District attorney for N.H., 1841. Lived Conway, N.H.

SAMUEL EASTMAN (1783)
Hardwick, Mass.; Town clerk, Librarian, Selectman, Moderator, Justice of the Peace and State Senator.

MOSES EASTMAN (1770)
Concord, N.H.; Clerk of Circuit Court, 1816-23; Clerk of Superior Court, 1824-34; Clerk of Common Pleas Court, 1835.

WILLIAM K. EASTMAN (1794)
Loudon, N.H.; Selectman, Coroner and member state legislature, 1842-46.

CYRUS EASTMAN (1814)
Littleton, N.H.; Many town offices and on the Governor's Council.

JONATHAN F. EASTMAN (1818)
Littleton, N.H.; town treasurer and member of state legislature.

RICHARD EASTMAN (1778)
Lancaster, N.H.; Selectman, 1810-13-22-31. Justice of Court of Common Please, 1841-48; County Treasurer; Representative to General Court at Concord.

GEORGE N. EASTMAN (1820)
Farmington, N.H.; Member of State Legislature.

TIMOTHY EASTMAN (1798)
Ottawa County, Mich.; First Clerk of the County; Associate Judge; Member Constitutional Convention, 1950. Justice of the Peace.

SAMUEL EASTMAN (1784)
Strong, Me.; State Senator; Justice of the Peace.

EDWARD EASTMAN (1806)
Oshkosh, Wis.; first mayor; member state legislature several terms.

BENJAMIN C. EASTMAN (1812)
Platteville, Wis.; Representative in 32nd and 33rd sessions of U. S. Congress.

BENJAMIN F. EASTMAN (1800)
Strong, Me.; State Senator; Colonel, State Militia; Helped organize Republican Party in Maine.

MOSES EASTMAN (1799)
Danbury, N.H.; Selectman and state representative.

ABEL B. EASTMAN (1799)
Meredith, N.H.; State Legislature, 1840-44. Selectman of Laconia and Meredith, 1847-8.

ENOCH WORTHEN EASTMAN (1810)
Burlington, Iowa; Statesman, State Senator, Lieutenant Governor of Iowa, 1863.

CHARLES GAMAGE EASTMAN (1816)
Woodstock, Vt.; postmaster; state senator, 1851-3.

SAMUEL C. EASTMAN (1821)
Weare, N.H.; selectman; state legislature, 1849-50; state librarian, 1851.

LAFAYETTE EASTMAN (1819)
Plymouth, Wis.; Held various town offices and member of state legislature.

ENOS EASTMAN (1821)
Plymouth, Wis.; town clerk; Justice of the Peace; Chairman County Board; State Representative and Senator.

JEROME H. EASTMAN (1844)
Hartland, Vt.; Moderator many years; Lister and Selectman; State legislature, 1898; County Commissioner.

JAMES FRED EASTMAN (1833)
Marysville, Cal.; postmaster; County Clerk of Yuma County.

ZEBINA EASTMAN (1815)
Chicago, Ill.; Consul to Bristol, England, 1861-9.

LEWIS D. EASTMAN (1851)
Menominee, Mich.; Circuit Court Commissioner, 1890; City Attorney, 1897-1900.

VINSON DAYTON EASTMAN (1814)
Wyoming County, N.Y.; Justice of the Peace for 26 years; Associate County Judge.

EDWIN G. EASTMAN (1847)
Exeter, N.H.; Attorney General, 1892; member State Legislature and State Senate.

EDMUND G. EASTMAN (1846)
Parkman, Me.; Selectman, Assessor and Overseer.

JOSIAH C. EASTMAN (1811)
Hampstead, N.H.; President N.H. Medical Society; member State Senate; Colonel N.H. Militia.

JOHN A. EASTMAN (1821)
Fond du Lac, Wis.; postmaster; member State Senate.

FRANCIS A. EASTMAN (1831)
Chicago, Ill.; postmaster, 1869-73; State Representative, 1863; State Senator, 1865-7.

SETH N. EASTMAN (1843)
Groton, Vt.; State Legislature, 1890.

ROYAL EASTMAN (1816)
Great Falls, N.H.; postmaster, school committee, library trustee and other offices.

WILLIAM EASTMAN (1825)
Salem, Ohio; member school board 26 years; city clerk.

PHILIP EASTMAN (1799)
Saco, Me.; chairman county commissioners, 1831-7; state senate 1840-2.

CHARLES EASTMAN (1823)
Washoe County, Nevada; state senate 1866-74

SAMUEL C. EASTMAN (1837)
Concord, N.H.; treasurer; state legislature and its speaker.

BENJAMIN D. EASTMAN (1802)
Sweden, Maine; state legislature and senate.

WELLINGTON H. EASTMAN(1853)
E. Sumner, Me.; postmaster; Justice of the Peace; Town Treasurer; superintendent of schools.

HARVEY G. EASTMAN (1832)
Poughkeepsie, N.Y.; Mayor; member N.Y. house, 1871.

FRANK E. EASTMAN (1855)
Cornish, Me.; city clerk; superintendent of schools.

DAVID W. EASTMAN (1839)
Emporia, Kas.; county treasurer, 1877-82; Mayor, 1881.

EDWIN G. EASTMAN (1833)
Hallowell, Me.; U.S. Consul to Cork, Ireland, 1862.

CLARENCE W. EASTMAN (1873)
Amherst, Mass.; moderator for many years.

LUCIUS R. EASTMAN (1874)
New York, N.Y.; president, American Arbitration Assn.,1928.

LEE JOHN EASTMAN (1877)
New York, N.Y.; president many civic bodies; pres. Broadway Association and v. pres., Industrial Division, American Arbitration Association.

RALPH MASON EASTMAN (1891)
Boston, Mass.; State Treas. American Legion; director Boston Chamber of Commerce; director Boston Chapter of Red Cross and active in other civic bodies.

RICHARD EASTMAN (1877)
Ogden, Kas.; Mayor for eight years.

FRANK GIBSON EASTMAN (1885)
Tooele, Utah; postmaster; state house of representatives.

WHITNEY HASKINS EASTMAN (1888)
Minneapolis, Minn.; was president Milwaukee Chamber of Commerce, Rotary Club and other civic bodies. President Soybean Oil Mfrs. Assn. for five consecutive terms.

ORLANDO JAY EASTMAN (1890)
Wichita, Kas.; President Chamber of Commerce, Rotary Club and Y.M.C.A.

JOEL ALBERT EASTMAN (1880)
Peoria, Ill.; health commissioner for four years.

WILLIAM JAMES EASTMAN (1892)
Fort Lauderdale, Fla.; president Rotary Club; city commissioner; chairman, Park Board; Director Service Men's Center.

CHARLES FRANCIS EASTMAN (?)
Weare, N.H.; State Senator, 1937; representative to general court.

LESTER C. EASTMAN (1882)
Silverton, Ore.; City Council and six terms as Mayor; president of Chamber of Commerce.

In spite of the above list, it is apparent that the modern day Eastman will not be found in paid municipal positions to any extent. This is gathered from a study of "Municipal Year Book" (1945) which lists the mayor, city clerk, superintendent of schools, director of public works, fire chief, police chief, health officer, director of parks, city attorney and librarian of every city in the country with a population of 10,000 or over. It also lists the mayor and city clerk of every city of 5,000 to 10,000 as well as the city manager of every city having such an officer. Among the thousands so listed this compiler was unable to find the name of any male Eastman. The only Eastman noted was a woman, Helen Eastman (Rix 897b) who is Librarian at Rome, Ga.

EASTMANS----HOW MANY----WHERE?

How many in this country have the surname of Eastman? Frequently one hears an estimate but, generally speaking, it is a mere guess. Some of these guesses have run as high as a hundred thousand and they include the statement of one interested Eastman that there are "thousands of Eastmans" in New Hampshire alone. Some of these high estimates are doubtless due to the fact that the name of Eastman is more or less a household word as a result of the extensive advertising of the Eastman Kodak Company.

The fact is, however, that the Eastman Family is one of the smallest of any having a three hundred year existence in this

country. This is not so surprising when it is remembered that nearly all of the Eastmans in this country are directly descended from one man, the original Roger Eastman of Salisbury, Mass. In addition, the modern Eastman family is small and a surprisingly large number die childless or with no sons to carry on the name.

The city directories of our thirty five largest cities with a combined population of approximately thirty million list less than one thousand with the name of Eastman, including both men and women. Following are the ten cities having the largest number of adult Eastmans based on the latest available city directories or telephone books:

Chicago	150	Detroit	50
Los Angeles	110	Portland, Ore.	45
New York	100	San Francisco	45
Boston	90	Seattle	40
Minneapolis	70	Cleveland	35

The figures are approximate and such cities as Chicago and New York have not published complete city directories for a number of years. It will be noted that four of the cities mentioned above are on the Pacific coast where there are more Eastmans than in any other part of the country. In fact, California leads all other states by a considerable margin and there are more with the name of Eastman in the Los Angeles telephone directory than in any other telephone book.

However, information from directories does not present a complete picture since many live in small towns and on farms. Consequently, the compiler canvassed the local telephone books of more than five hundred small towns and spent much time and effort to obtain state lists of Eastmans who had automobile or driver's licenses. From these figures it was learned that, in 1944 for example, automobile licenses were issued to only six Eastmans in the entire state of Nevada, only nine in Arkansas, twelve in Tennessee and less than twenty each in Louisiana, Maryland, Oklahoma, Rhode Island, W. Virginia, Alabama, Georgia, Montana, New Mexico, North and South Carolina, Delaware, Idaho and Wyoming.

In the state of Ohio there are fifty two cities of 10,000 population or over with a total population in excess of two million and yet Eastmans will be found in only twenty of these cities and the total named Eastman will not exceed two hundred. In Kansas there are twenty such cities with Eastmans in only nine and in thirty cities in Illinois, outside the Chicago area, only nineteen Eastmans are found in telephone directories. In the twenty largest cities in Wisconsin only sixty five Eastmans are listed and, to refute the statement

made in a previous paragraph, in New Hampshire in 1943 only 145 automobile licenses were issued to Eastmans and only 216 driver licenses.

Based on all available material, the compiler considers it safe to say that there are less than twenty thousand men, women and children in the United States bearing the name of Eastman. The following table, which is a very rough estimate, shows the approximate number by states:

1000 and over;	California
800 to 1000;	Illinois, New York, Massachusetts, Michigan, Maine, New Hampshire
400 to 800;	Ohio, Washington, Wisconsin, Minnesota, Oregon, Penn., Vermont
200 to 400;	Iowa, Indiana, New Jersey, Texas, Utah, Florida, Conn., Kansas
100 to 200;	S. Dak., Colorado, Nebraska, Missouri, Virginia, Oklahoma, Idaho, Maryland, Alabama, N. Dak., Rhode Island, Tennessee, Arizona
100 or less;	W. Virginia, Louisiana, Montana, Kentucky, Georgia, Delaware, N. Carolina, S. Carolina, Wyoming, Arkansas, Miss., New Mex., Nevada.

In addition there are several hundred in Canada with twenty five listed in Toronto and fifteen in Winnepeg. Many of these are descendents of Benjamin Eastman, great grand son of Roger who went to Canada at the time of the Revolutionary War.

1169802

EASTMAN----IN THE COLLEGES

In the Rix History it is stated that Jeremiah Eastman (1682), a grandson of the original Roger Eastman, graduated at Harvard in 1703 and then traveled abroad. No further information is given except that he died in 1733. However, reference to Sibley's "Harvard Graduates" produces additional facts regarding this member of the family. Mr. Sibley prints the name as "Easeman" and in his article states that Harvard records carried him under that spelling. The article says in part:

> "Jeremiah Easeman was born in Salisbury, Mass., Feb. 18, 1682, the third son of Benjamin Eastman. Easeman, as the college records call him, was a quiet, and orderly student."

This checks with the Rix History in all particulars and Jeremiah is entitled to be known as the first Eastman to attend college in this country. Although Mr. Rix lists his death as being 1733 this is uncertain and was probably

based on the fact that a star appeared against his name in the Harvard Triennial of 1733. In 1725, according to the Sibley article, the father of Jeremiah drew his will in which appeared this statement:

> "As to my son, Jeremiah, I gave him his Portion in Larning and by ocasion of his long Absence Do suppose him to be dead."

It would be interesting if one could trace the descendents, if any, of this early college graduate.

On the following pages will be found the names of Eastmans who have been in attendance at most of our leading colleges and universities. No claim is made that these lists are complete. However, in most cases, they were furnished by officials of the various schools and should present a rather accurate picture. Where biographical data was also furnished, it has been added.

HARVARD COLLEGE, Cambridge, Mass.

JEREMIAH EASTMAN (Rix 8), 1703
EDMUND TUCKER EASTMAN (Rix 1425), 1846; MD. 1850 b. 1820, Hampstead, N.H.; d. 1892 at Boston. A doctor for forty years and state representative.
JOSEPHUS EASTMAN (Rix 324); 1850. Born 1822 at Deerfield, N.H.; died 1871 at Solomon City, Kas.
SAMUEL COFFIN EASTMAN (Rix 1056); 1859 (Brown 1857); b. Concord, N.H., 1837; d. 1917; prominent lawyer.
CHARLES ROCHESTER EASTMAN (Rix 1533); 1890. Born 1868 at Cedar Rapids, Ia.; died 1918.
CHASE EASTMAN (Rix 1009); 1899; died 1941; a lawyer at Boston, Mass.
ALEXANDER CRANE EASTMAN (Rix 1329); 1900(Amherst 1896) Died 1937. Was a doctor.
GEORGE HERBERT EASTMAN (Rix 773); 1901. Born 1877 at Boston. An insurance broker.
THEODORE JEWETT EASTMAN (?); 1901, MD. 1905; Born 1879 at S. Berwick, Me. Was a doctor in Boston.
W. AUGUSTUS EASTMAN (Rix 81v); 1869-70. Born Granby, Mass. Lived Bradford, Iowa.
WELLES EASTMAN (Rix 1113); 1911. Born 1887 at St. Paul, Minn. Lives Minneapolis.
HAROLD FRENCH EASTMAN (Rix 1272); 1916. Born 1894 at Concord, N.H. Lives Needham, Mass.
WALTER FREDERICK EASTMAN. 1920; Born 1899 at Bethel, Conn. Lives Danbury, Conn.
CHARLES A. C. EASTMAN. 1924. Born 1901 at Omaha, Neb. Lives New York City.
FRANK HANSON EASTMAN, JR. 1935. Lived Malden, Mass.
WILLIAM ROTUS EASTMAN. 1902-3. Born 1883 at Melrose, Mass. Lives Brooklyn, N.Y.

ROBERT ALLAN EASTMAN. Harvard Law (Stanford 1929) Born 1907 at Agra, Okla. Lives Glendale, Cal.
ALVAN CLARK EASTMAN (Rix 1533) 1918. Born 1893 in Munich, Germany. Lives Pasadena, Cal.
ALBERT GLEAVES EASTMAN (Rix 1713) 1923-4; Born 1901 at Oakland, Cal.
JOHN HILLS EASTMAN (Rix 1329); 1933-4 (Amherst 1933) Died 1935 at Scarsdale, N.Y.

YALE UNIVERSITY, New Haven, Conn.

JOHN EASTMAN (Rix 82); 1788. Born 1769; died 1828. Was a doctor at Flushing, Long Island. Studied at Dartmouth and transferred to Yale.
JONATHAN EASTMAN (Rix 234); 1811; Born 1790; died 1830; a lawyer in New York City; was at Williams three years.
ORNAN EASTMAN (Rix 631); 1821; Brother of Jonathan, born Amherst, Mass. 1796. Studied theology at Andover where he graduated in 1824. Secretary of American Tract Society, 1832-1870; died 1874.
WILLIAM REED EASTMAN (Rix 1332); 1854; Son of Ornan. Was inspector of public libraries for the State of New York and an expert on library buildings and equipment. Originally a minister.
BENJAMIN C. EASTMAN (Rix 534); 1827; Born 1806 at Guilford, Conn. Lived New York City.
GEORGE P. EASTMAN (Rix 1329); 1889 (Amherst 1884); Minister for many years. Retired to Summit, N.J.
BEN S. EASTMAN (Rix 1087); 1902; Son of Hosea of Idaho.
HAROLD B. EASTMAN (Rix 1485); 1904. From Portland, Me.
FREDERICK S. EASTMAN (Rix 1357); 1907; a minister.
THOMAS C. EASTMAN (Rix 733); 1909; Well known investment banker in New York City. (Eastman, Dillon & Co.)
WILLIAM W. EASTMAN: Yale 1910
NICHOLSON J. EASTMAN (Rix 1328); 1916 (Indiana 1921, MD) Chief obstretrician, Johns Hopkins.
WILLIAM E. EASTMAN (Rix 1228); 1919; b. Chicago; lives Garrison, N.Y.
FRANK H. EASTMAN, JR. Yale 1930
HAMILTON C. EASTMAN (Rix 1329); 1931; son of Alexander C.; Lt. Col. in late war. Lived New York City.
WILLIAM A. EASTMAN, JR.; Yale 1938.

Non-Graduates

FRANK M. EASTMAN (Rix 1087); ex 1902; brother of Ben. S.
LEROY E. EASTMAN (Rix 1389); 1911 (Ohio State) Born 1888; a lawyer in Toledo, O.
JULIAN W. EASTMAN: ex 1919; lived Suffern, N.Y.
ANTHONY D. EASTMAN (Rix 38); 1935 (Amherst) Asst. Dean, Kenyon College.
RICHARD M. EASTMAN; ex 1940.

PRINCETON UNIVERSITY, Princeton, N.J.

ANSTICE FORD EASTMAN (Rix 1364); 1901 (Michigan 1908); Born 1878; died 1937. A surgeon at Erie, Pa.
ROBERT WILLIAM EASTMAN: 1922 (Lehigh); Born 1900 at Belleville, O.; lives Meriden, Conn.
LEE SEMMES EASTMAN (Rix 204); 1926; Born 1904, son of Lee John Eastman. Lives Stamford, Conn.
CHARLES EDWARD EASTMAN: 1928; Born 1906; brother of Lee Semmes.
JAMES PETERSON EASTMAN; ex 1933; Born 1912 at Chicago.
RICHARD HALLENBACK EASTMAN; 1941; Born 1918; son of Anstice Ford (above). Highest honors and junior Phi Beta Kappa.
ALBERT SHERMAN EASTMAN (Vermont 1905) received his PHD degree at Princeton in 1916 and JOSEPH RILUS EASTMAN (Wabash 1891) was a non graduate in the class of 1893.

DARTMOUTH COLLEGE, Hanover, N. Hamp.

A total of more than fifty have attended Dartmouth, a larger number than at any other school. Of interest is the fact that approximately the same number attended before 1850 as after that year. Thirty four of the total were graduates.

JOHN EASTMAN (Rix 82); 1788; attended Yale also; born 1769; died 1828 at New Rochelle, N.Y.
EDMUND EASTMAN (Rix 265); 1793; taught school until 1795 when he became a minister at Limerick, Me.
MOSES EASTMAN (Rix 290); 1794; born 1770; died 1846. A lawyer in N. Hamp. and Massachusetts.
JOHN EASTMAN (Rix 84); 1795; born 1766, died 1834. Minister in Vermont, N. Hampshire and New York.
TILTON EASTMAN (Rix 624); 1796; born 1773, died 1842. Phi Beta Kappa and minister at Randolph, Vt.
SAMUEL EASTMAN (Rix 233); 1802; born 1783, died 1864. Lived at Amherst, Mass.
JONATHAN B. EASTMAN (Rix 229); 1803; born 1780, died 1827. Was in the army after 1804, became a Captain and later retired to his home at Hollis, N.H.
JOSEPH EASTMAN (Rix 728); 1806; born 1783, died 1816. A doctor at Kingston, N.H.
LUKE EASTMAN (Rix 230); 1812; born 1790, died 1847. A lawyer and teacher at Lowell, Mass.
JACOB W. EASTMAN (Rix 415); 1813; minister, Methuen, Mass.
EBENEZER EASTMAN (Rix 233); ex 1815; brother of Samuel, above. Killed in War of 1812.
JOEL EASTMAN (Rix 288); 1824; born 1798, died 1884. Lawyer at Conway, N.H.
EBENEZER EASTMAN (Rix 274); 1826; was from Gilmanton, N.H., and died in early manhood.

IRA ALLEN EASTMAN (Rix 275); 1829; born 1809, died 1881. Lawyer, Congressman and Supreme Court of N. Hamp.
JOSEPH C. EASTMAN (Rix 1465); 1834; A doctor at Hampstead, N. H.
JOSEPH ADDISON EASTMAN (Rix 84); 1827; born 1806 at Paris, N.Y.; died March 8, 1890. A lawyer at Rochester, N.Y. where he was city clerk and city attorney.
JOSEPH BARTLETT EASTMAN (Rix 749); 1821; born 1804, died 1864. Attended Andover and Harvard Medical School. Teacher, minister and doctor.
AMOS EASTMAN, JR. (Rix 164); 1835; Non graduate in medical school. Was a doctor at Chester, Vt.
JOSEPH EASTMAN - Dart. 1850. No further information.
JOSIAH CALEF EASTMAN (Rix 1464); 1837- Medical; born 1811, died 1867. A doctor at Hampstead, N.H. Was said to have attended at nearly five thousand births.
GEORGE BURDER EASTMAN (Rix 1310); 1836; born 1811, died 1892. Also attended Univ. of Vermont. Was a minister and died at Fond du Lac, Wis.
EZEKIEL PORTER EASTMAN (Rix 1479); 1837; born 1817, died 1860. A non graduate in medical school.
GEORGE NEHEMIAH EASTMAN (Rix 718); 1839; born 1820, died 1892. A lawyer and in N.H. Legislature.
GEORGE WASHINGTON EASTMAN (Rix 1483); 1845; born 1824, died 1900. Became a doctor and lived in Wisconsin.
WILLIAM PLUMER EASTMAN (Rix 1299); 1842; was a minister and teacher in N. Hamp. and Ohio.
BARNARD DOUGLASS EASTMAN (Rix 1188); 1859; Non graduate in medical school, he became a doctor and superintendent of first State Hospital for the Insane, Topeka, Kas.
JOHN ROBIE EASTMAN (Rix 793); 1862; Became a noted astronomer. See Who's Who.
CHARLES FERNANDO EASTMAN (Rix 1577); ex 1873; born 1851. Was a fine musician.
EDWIN GAMAGE EASTMAN (Rix 1429); 1874; born 1847, he became a lawyer. Was Attorney General of New Hampshire.
STEPHEN EASTMAN (Rix 1632); ex 1879; born 1851, died 1898.
OLIVER DAVIS EASTMAN (Rix 1588); 1883-medical; also Univ. of Vermont. Born 1858, died 1922; a doctor, Woodsville, N.H.
SETH NEWTON EASTMAN (Rix 1587); 1884-medical; born 1843. Lived Groton, Vt. Member State Legislature.
RICHARD ROYAL EASTMAN: ex 1887; died in college at 20.
CHARLES ALEXANDER EASTMAN; 1887; see Who's Who
EARL EASTMAN (Rix 1497); 1899; born 1878, died 1918 at Atlantic City, N.J. Was a teacher.
WALTER ROY EASTMAN (Rix 99); 1899; Lived LaGrange, Ill.
RICHARD TAFT EASTMAN (Rix 1163); 1903; born 1881
THOMAS FRANK EASTMAN; ex 1905; Hornitos, Cal.
FRANK HERMAN EASTMAN; 1906; Harrisburg, Pa.
WHITNEY HASKINS EASTMAN (Rix 251v); 1910; prominent business man, Minneapolis, Minn.
ARTHUR GEORGE EASTMAN; 1916; New York City
BEN EASTMAN; 1917; Fort Worth, Texas.

HAROLD ALBERT EASTMAN (Rix 1653); 1918; born 1896, Berlin, N.H. Lives New York City.
ARTHUR BRIDGES EASTMAN (Rix 1653); ex 1919; New York
LAURENCE EDWARDS EASTMAN (Rix 740); 1919; Portland, Me.
ROGER MOORE EASTMAN; 1922; Bronxville, N.Y.
CHARLES AVERY EASTMAN; ex 1926; Portsmouth, N.H.
CHANDLER EASTMAN; 1923; Belmont, Mass.
CHARLES ALLEN EASTMAN, JR.; 1928; New York City.
MAURICE WARREN EASTMAN; 1910; died 1912, St. Cloud, Minn.
TOM WARD EASTMAN (Rix 87); ex 1933; Chicago, Ill.

AMHERST COLLEGE, Amherst, Mass.

Twenty five Eastmans are reported as having attended Amherst College. Of this number, twelve were direct descendents of LUCIUS ROOT EASTMAN, Amherst 1833 as follows:

LUCIUS ROOT EASTMAN (Rix 1329)
Amherst 1833; a minister; died 1892.
LUCIUS ROOT EASTMAN, II (his son)
Amherst 1857, born 1839, died 1916, a minister
LUCIUS ROOT EASTMAN, III. Amherst 1895
GEORGE P. EASTMAN, Amherst 1884
OSGOOD T. EASTMAN, Amherst 1886
ALEXANDER C. EASTMAN, Amherst 1896
RUFUS P. EASTMAN, Amherst 1899
HENRY KEYES EASTMAN, Amherst 1901
JOHN EASTMAN, Amherst 1902

The above seven sons were respectively; (1) president Hills Bros. Co.; (2) a minister for many years, (3) banker, Omaha, Neb., (4) a doctor (5) business man (6) factory manager (7) general insurance broker.
LUCIUS ROOT EASTMAN, IV, Amherst 1934
JOHN HILLS EASTMAN, Amherst 1933
Sons of Lucius Root, III. Lucius IV. has been treasurer Hills Bros. Co. John died 1935.
GARDNER P. EASTMAN, Amherst 1915
PHILIP YALE EASTMAN, Amherst 1919
Sons of GEORGE P. EASTMAN. Gardner is in business at Summit, N.J.; Philip with Chase National Bank.

Three other Amherst graduates were members of one family branch as follows:

CHARLES FRANCIS EASTMAN, Amherst 1869 and his brother, JOHN HUSE EASTMAN, also Amherst 1869, were sons of the Rev. Joseph Bartlett Eastman (Dart. 1821). Charles was a teacher for many years but turned to farming at

Easton, Md. He died in 1899. John Huse taught at Knox College in 1870, became a minister and was at Katonah, N.Y. for twenty years and the same length of time at Pottsville, Pa. He died in 1917.

JOSEPH BARTLETT EASTMAN, son of Rev. John Huse Eastman, was Amherst 1904. He was Chairman of the Interstate Commerce Commission and Federal Coordinator of Transportation 1933-36. He died in 1944. (Rix 749)

Others at Amherst:

HENRY EDWARD EASTMAN (Rix 81)
GEORGE EASTMAN (Rix 81)
Brothers and sons of William Eastman of Granby, Mass. Both graduated in 1830, both were ministers and went to Michigan. George died at Wayne, Mich. in 1845; Henry at Somerset, Mich. in 1853.

JOHN CALVIN EASTMAN, Amherst 1833; became a minister and went to Indiana. Died 1855.

DAVID EASTMAN, Amherst 1835; a minister at Leverett and New Salem. Died 1876.

SANFORD EASTMAN, (Rix 81), Amherst 1841; a doctor at Buffalo later in Michigan and eventually at Riverside, Cal., where he went in 1871 and died in 1874.

JOHN M. EASTMAN, (Rix 867); Amherst 1889; a dairy farmer at Woodville, N.Y. Died 1937.

GEORGE PHELPS EASTMAN (Rix 1600); Amherst 1900, Rutland, Vt.

ANTHONY DEY EASTMAN (Rix 38); Amherst 1931 (Yale 1935); Asst. Dean, Kenyon College.

PHILIP DEY EASTMAN (Rix 38) Amherst 1933; brother of Anthony. Lives Hollywood, Cal.

CORNELL UNIVERSITY, Ithaca, New York

FRANK DAGGETT EASTMAN, ex 1872; died Lodi, N.Y., 1875

ADELBERT LYON EASTMAN, ex 1879; son of Ira of Arcade, N.Y. died at Rivera, Fla. in 1934.

WALTER LANE EASTMAN; 1893; son of Amos of Ithaca, N.Y. Cleveland, Ohio.

WILLIAM RUSSELL EASTMAN; 1895; a doctor, son of Albert of Falls Church, Va. Went to California. (Rix 1529)

FRANK HALL EASTMAN; 1899; brother of Wm. Russell. Lived Washington, D.C. (Rix 1529)

ROBERT EDWARD EASTMAN; 1904; From Bloomington, Kas. Lived Pulaski, Va.

D. K. EASTMAN; 1907; See O. D. Eastman, Dart. 1883. Was a doctor. Bangor, Me. (Rix 1588)

ROBERT LOVEJOY EASTMAN; 1914; from Cheshire, Conn. Last address, Newport News, Va. (Rix 1362)

MOSES GALE EASTMAN; 1916; (Bates 1909) University of New Hampshire (See Who's Who) (Rix 759)

WILLIAM BENTLY EASTMAN; 1917; Belleville, N.Y.
WILLIAM HENRY EASTMAN; 1917; (Rix 87) Lives Chicago.
ROGER GANNETT EASTMAN: 1919; Brother of William Bently. Lived Belleville, N.Y.
ROGER EASTMAN; 1921; Son of Rev. George P. (Amherst 1884). Died 1935 at New Providence, N.J. (Rix 1329)
EDWARD REX EASTMAN; ex 1926; Son of C. B. Eastman. Lived Belleville, N.Y.
JAMES ROGER EASTMAN; ex 1930; From Danbury, Conn. Son of George L. (Rix 1631)
BARNA H. EASTMAN; 1936; Son of Gilbert of Smithboro, N.Y.
WESLEY COBURN EASTMAN; 1934; also Penn. State and Columbia. Lived Mankato, Minn. (Rix 1141)
DONALD DEWITT EASTMAN; MS. 1932; Son of Edward Roe Eastman, Ithaca, N.Y. Also Middlebury College (Rix 1531)
DON EASTMAN; 1934; Born 1912 in New York.
GEORGE ROCKEFELLER EASTMAN; 1930, BS.-MS.- 1937; brother of Donald DeWitt. Lives Washington, D.C. (Rix 1531)
JOHN ROBERT EASTMAN; 1941; Brother of Donald Dewitt and George R. (Rix 1531)
WILLIAM RUSSELL EASTMAN, JR.; 1942; Son of Wm. R. (Cornell 1895) Lives LaJolla, Cal. (Rix 1529)

UNIVERSITY OF MAINE, Orono, Maine

FRED LANGDON EASTMAN; 1888; born 1869; thirty eight years with U. S. Navy Department. (Rix 1189)
HENRY HARLAN EASTMAN; 1911; from Limerick, Me.
CHARLES LESLIE EASTMAN; 1922; from Auburn, Maine.
ARTHUR FESSENDEN EASTMAN; 1924; son of Fred Langdon.
T. CLIFFORD EASTMAN; ex 1924; from Fryeburg, Maine
CARL BURLEIGH EASTMAN; 1925; from Upper Darby, Pa.
HAROLD WILLIAM EASTMAN; 1923; from Franklin, Mass.
ROBERT DUNBAR EASTMAN; 1927; from Fryeburg, Maine.
THOMAS FRANK EASTMAN; ex 1904; from New Hampton, N.H.

ALLEGHENY COLLEGE, Meadville, Pa.

DONALD LANG EASTMAN; 1922; Lives Union City, Pa.
JOHN FRANCIS EASTMAN; ex 1933; Bradford, Pa.

COLGATE UNIVERSITY, Hamilton, New York

WILLIAM WEBER EASTMAN; 1869-70; died Hot Springs, Ark., 1912.
PHILIP HASKINS EASTMAN; 1919 BS.; Milwaukee, Wis.
HARVEY EASTMAN; 1930; Walpole, Mass.
CHARLES MASON EASTMAN; 1942; born 1920

BOWDOIN COLLEGE, Brunswick, Maine

PHILIP EASTMAN; 1820; born 1799; died 1869; prominent lawyer in Saco, Maine. State senator and trustee. Rix 1009.
HENRY EDWARD EASTMAN; 1848; born 1826; died 1895; merchant at Derry, N.H. (Rix 1527a)
AMBROSE EASTMAN; 1854; son of Philip above; born 1834, died 1903; a lawyer in Boston. (Rix 1009)
EDWARD EASTMAN; 1857; son of Philip above, born 1837, died 1882; lawyer at Saco, Me. (Rix 1009)
CHASE EASTMAN; 1896; son of Edward and grandson of Philip above; born 1874, died 1941. Harvard Law School, 1899. Prominent lawyer in Boston. (Rix 1009)
CLARK B. EASTMAN; 1897; born 1874, died 1940. Business man in New York and New Jersey. (Rix 1676)
HAROLD BENJAMIN EASTMAN; 1902; born 1878. Also Yale 1904. Business man at Portland, Me. (Rix 1485)
ROGER K. EASTMAN; 1915; Salem, Mass.
HAROLD FRANCIS EASTMAN; 1925; Fryeburg, Maine.
HARRY K. EASTMAN; ex 1925; Fryeburg, Maine.
BROOKS EASTMAN; 1931; Fryeburg, Maine.
JAMES A. EASTMAN; 1932; N. Conway, N.H.
ROGER K. EASTMAN, JR.; 1944; son of Roger K. above.
ALLEN KEYES EASTMAN; ex 1943; Ashley Falls, Mass.

NORTHEASTERN UNIVERSITY, Boston, Massachusetts

ARTHUR GILMAN EASTMAN; enrolled 1915
CARL PAYSON EASTMAN; enrolled 1920
CHARLES H. EASTMAN; enrolled 1916
CURTIS CARROLL EASTMAN; enrolled 1916
EDMUND MOULTON EASTMAN; enrolled 1917
EDWARD V. EASTMAN; enrolled 1915
FRANK E. EASTMAN; enrolled 1921
FRED A. EASTMAN; enrolled 1912
FREDERIC BAILEY EASTMAN, JR.; enrolled 1940
GEORGE MAYBERRY EASTMAN; enrolled 1922
H. C. EASTMAN; enrolled 1906
HARLOW V. EASTMAN; enrolled 1922
MERLE C. EASTMAN; enrolled 1929
WARREN J. EASTMAN; enrolled 1913

UNIVERSITY OF PENNSYLVANIA, Philadelphia, Pa.

ALPHEUS P. EASTMAN; Medical 1841-2
HENRY HENSLEY EASTMAN, JR. 1921-2
HERBERT C. EASTMAN, Med. 1928 (Knox; U. of Iowa; Northwestern)
ROBERT GEORGE EASTMAN; 1943

SIDNEY RIPLEY EASTMAN; 1909-10
THOMAS J. EASTMAN; Med. 1851-4; 1861-2

UNIVERSITY OF NEW HAMPSHIRE

THOMAS J. EASTMAN; 1911; S. Weare, N.H. (Rix 1583)
ARTHUR DEARBORN EASTMAN; 1912; S. Weare, N.H. (Rix 1577)
FRED EASTMAN; 1910; N. Haverhill, N.H.
MOSES GALE EASTMAN; BS 1913; (Bates and Dartmouth) Dean of the College of Agriculture (Rix 759)
WESLEY EDWARD EASTMAN; 1913; Died Jan. 2, 1919 (Rix 1549)
HAROLD MOSES EASTMAN; 1914.
HAROLD LOWELL EASTMAN; 1916; (Rix 1541)
JAMES EASTMAN; 1917; (Rix 1634)
CHANDLER EASTMAN; ex 1922; (Dart. 1923) (Rix 1720)
CHARLES AVERY EASTMAN; ex 1926; (Dart. 1926)
CLIFFORD HERMAN EASTMAN; 1928.
EDSON FARNUM EASTMAN; 1928.
RICHARD HENRY EASTMAN; 1936.
WILLIAM HENRY EASTMAN; 1937.
NATHAN CURRIER EASTMAN; 1936; son of Wesley Edward.
EDWARD LEO EASTMAN, JR., JOHN EDGAR EASTMAN, JAY FRED EASTMAN, JR., and ROBERT STEPHEN EASTMAN attended for one year or less. In the school in 1940 were DAVID GALE EASTMAN, son of Moses Gale, above, CLIFFORD CONRAD EASTMAN of Berlin, N.H. and seven women named Eastman. Twelve other women were Eastman graduates.

UNION COLLEGE, Schenectady, N.Y.

WILLIAM FISKE EASTMAN; 1866 AB and AM.; born Ellisburg, N.Y. in 1844; was editor Moline, Ill. Dispatch.
HERBERT PARRETT EASTMAN; ex 1917; Also Berea College and Ohio Northern. Born 1892, died Wauseon, O. in 1935. Was a lawyer. (Rix 1389)
HAROLD GROVER EASTMAN; ex 1921; attended only a short time in 1917. (Rix 1389)

BATES COLLEGE, Lewiston, Maine

ANDREW JACKSON EASTMAN; 1874; born 1846 at E. Parsonfield, Me. Was a minister (Rix 1738)
MOSES GALE EASTMAN; 1909; (N.H. 1913) (Cornell 1916) (Rix 759)

BROWN UNIVERSITY, Providence, R.I.

SAMUEL COFFIN EASTMAN; 1857; (Harvard 1859) died 1917; (Rix 1056)

FRANK GAYLORD EASTMAN; 1888; born 1866; a doctor; (Rix 1631)
HAROLD GIBBS EASTMAN; 1921; S. Norwalk, Conn. (Rix 1577b)
WILBUR FISK EASTMAN; 1939; (Rix 1271)

UNIVERSITY OF VERMONT, Burlington, Vermont

ALBERT CLINTON EASTMAN; 1903
ALBERT FAXON EASTMAN; 1873
ALBERT SHERMAN EASTMAN; 1905
BURNS RUSH EASTMAN; 1911
CHARLES GAMAGE EASTMAN; 1837
CHARLES ROLLIN EASTMAN; 1881
CYRUS DARLING EASTMAN; 1929
FRANCIS SMITH EASTMAN; 1827
GEORGE BURDER EASTMAN; ex 1836
HAMLIN EDWARD EASTMAN; ex 1883
HORACE TUCKER EASTMAN; 1891
MILO DONALD EASTMAN; 1920
OLIVER NEWELL EASTMAN; 1908
OLIVER ROLFE EASTMAN; 1938
SETH N. EASTMAN; 1882
SETH NEWTON EASTMAN; 1933
WYNNE SOUTHWICK EASTMAN; ex 1940
CORA, FLORENCE, FANNIE, LUCILE and NETTIE EASTMAN also attended or graduated at this university.

NORWICH UNIVERSITY, Northfield, Vermont

COGSWELL EASTMAN; 1841
GILBERT C. EASTMAN; 1903
GLENN MATTHEW EASTMAN; 1911
OLIVER NEWELL EASTMAN; 1907
PARIS AUGUSTUS EASTMAN; 1873
PHILIP EASTMAN; 1873
CHARLES E. EASTMAN; 1933
JEROME P. EASTMAN; 1933
THOMAS A. EASTMAN; 1933

COLBY COLLEGE, Waterville, Me.

FREDERICK H. EASTMAN; 1925
CLARA A. (1909); EVIE W. (ex 1910); and MARY B. (ex 1924)

MIDDLEBURY COLLEGE, Middlebury, Vermont

GEORGE C. V. EASTMAN; 1829 (Rix 379)
EDWARD E. EASTMAN; 1838
EDWIN H. EASTMAN: 1876 (Rix 891)
C. A. EASTMAN; 1910
ARTHUR BENJAMIN EASTMAN; 1918

IRVING W. EASTMAN; 1918 (Rix 1575) Cleveland, O.
REGINALD W. EASTMAN; 1926, Virginia Beach, Va.
WILLARD BURNS EASTMAN; 1928, Whitefield, N.H.
DONALD DEWITT EASTMAN; 1931 (Rix 1531), Ithaca, N.Y.
MABRY P. EASTMAN; 1945, Summit, N.J.

UNIVERSITY OF MARYLAND, Baltimore, Maryland

LEWIS MEACHAN EASTMAN; 1859 Medical
LEWIS MEACHAN EASTMAN, JR.; 1893 Medical

TUFTS COLLEGE, Medford, Mass.

ARTHUR GILMAN EASTMAN; 1915; BS-ME., Worcester, Mass.
BYRON LEVI EASTMAN; 1907; Dentistry; died 8-13-1907
C. FOSTER EASTMAN; 1937 AB.; LaGrange, Ill.
EDMUND MOULTON EASTMAN; 1918-20
ERVIN A. EASTMAN; 1900; Dentistry; Boston, Mass.
FRED CECIL EASTMAN; 1914; BS-ME; Beverly, Mass.
GEORGE WARREN EASTMAN; 1901-3; East Corinth, Maine
JOHN PUTNEY EASTMAN; 1883; died 10-20-1934, Rochester, N.Y.
RAYMOND HARRINGTON EASTMAN; 1920-1; Barre, Vt.

UNIVERSITY OF ROCHESTER, Rochester, New York

FRANK C. EASTMAN; ex 1894
ALTA V. (1920); EDITH M. (ex 1906) and FLORENCE (ex 1917)

TRINITY COLLEGE, Hartford, Conn.

WELLES EASTMAN; 1909; (Harvard 1910) Minneapolis. (Rix 1113)
ROGER RICHMOND EASTMAN; 1924; (Rix 93)
ROGER CHARLES EASTMAN; 1888; (Rix 1049)
GEORGE CLINTON V. EASTMAN (Middlebury 1829) received an honorary degree in 1834. (Rix 379)

WESLEYAN UNIVERSITY, Middletown, Conn.

FRANK E. EASTMAN; 1938
PETER FORD EASTMAN; 1935
JAMES H. EASTMAN; 1864
HENRY E. EASTMAN; 1858
FOREST P. EASTMAN; 1926
THOMAS EDWARDS EASTMAN; 1892
JOSEPH EASTMAN received an honorary degree in 1872.

COLLEGE OF CITY OF NEW YORK, New York, N.Y.

JOSEPH EASTMAN received B.S. degree in 1874

COLUMBIA UNIVERSITY, New York, N.Y.

As furnished by the university authorities, here are the Eastmans "who have been registered" with home address.

ALBERT R. EASTMAN, Rockford, Ill. (Rix 106)
ALBERT S. EASTMAN, Newark, Del. (Univ. of Vt.) (Rix 140VI)
ALVAN C. EASTMAN, New York, N.Y. (Harvard) (Rix 1533)
EARL C. EASTMAN, Dumont, N.J.
EDWARD R. EASTMAN, Yonkers, N.Y.
JAMES A. EASTMAN, Jackson Heights, N.Y.
JOHN M. EASTMAN, Westbury, N.Y.
LUCIUS R. EASTMAN, JR., Scarsdale, N.Y. (Amherst) (Rix 1329)
MAYNA EASTMAN, Sherborn, Mass.
NICHOLSON J. EASTMAN, Baltimore, Md. (Yale-Indiana) (Rix 1328)
ORILLE EASTMAN, Ottawa, Ohio. (Rix 1389)
PHILIP J. EASTMAN, Mt. Vernon, N.Y.
PHILIP Y. EASTMAN, Orange, N.J. (Amherst) (Rix 1329)
REGINALD W. EASTMAN, Whitefield, N.H.
SAMUEL M. EASTMAN, Medford, Ontario, Canada
WESLEY C. EASTMAN, Morsemere, N.J. (Penn. State-Cornell)
WILBUR F. EASTMAN, N. Haverhill, N.H. (Rix 1271)

In addition to the above there were thirty women named Eastman who registered at Columbia. MAX FORRESTER EASTMAN (Williams 1905) was also at Columbia, 1910.

WILLIAMS COLLEGE, Williamstown, Mass.

JONATHAN H. EASTMAN; 1807; (Yale 1811)
JOHN LYMAN EASTMAN; 1814
WILLIAM EASTMAN; 1817
JOHN EASTMAN; ex 1832
FRANK H. EASTMAN; ex 1887
GEORGE HAVEN EASTMAN; ex 1887 (bro. of Frank H.) (Rix 733)
FREDERIC CROOK EASTMAN; 1896; Brooklyn, N.Y.
MAX FORRESTER EASTMAN; 1905; (Columbia 1910), New York

SYRACUSE UNIVERSITY, Syracuse, New York

CHARLES C. EASTMAN; 1870; a doctor, died 1900
DANIEL EARL EASTMAN; 1918; Syracuse, N.Y. (Rix 1388)
DONALD L. EASTMAN; 1925; Watertown, N.Y.
EDWARD T. EASTMAN; 1920; Rochester, N.Y.
HOWARD S. EASTMAN, JR.; 1923; Waterville, N.Y. (Rix 1388)
JOSEPH S. EASTMAN; 1904; Chicago, ILL. (Rix 1388)
RAYE C. EASTMAN; 1911; no address given.

Also Catherine (1906); Clara (1889); Edith (1924); Florence (1910); Katherine (1921) and Mollie.

NEW YORK UNIVERSITY, New York, N.Y.

HERBERT HENRY EASTMAN; 1924-5
FOREST EASTMAN; 1928-9
ROGER MOORE EASTMAN (Dart.); 1928-9
HAROLD GIBBS EASTMAN (Brown); 1934-5
JAMES GLADSTONE EASTMAN; 1934-5
ALVAN C. EASTMAN (Harvard); 1937-8
WESLEY C. EASTMAN (Cornell); 1938-9
FRED EASTMAN; 1940-41
GEORGE S. EASTMAN; 1941-2
ELRICH EASTMAN; 1941-2

In addition a total of fourteen women named Eastman attended for short periods from 1896 to 1942.

GEORGE WASHINGTON UNIVERSITY, Washington, D.C.

J. McLEAN EASTMAN; 1878 M.D.
WILLIAM RUSSELL EASTMAN; 1901 M.D.
A. P. EASTMAN; 1867-9
ERWIN CHAPMAN EASTMAN; 1907-8
FRANK M. EASTMAN; 1877-8
FRANK S. EASTMAN; 1859-60
HARRY EASTMAN; 1869-70
VICTOR EASTMAN; 1897-8
WILLIAM B. EASTMAN; 1917-8

In addition a total of four women named Eastman attended for short periods between 1913 and 1937.

UNIVERSITY OF VIRGINIA, Charlottesville, Va.

NORMAN FREDERICK EASTMAN: "entered 1907"
GERARD LESTER EASTMAN; "entered 1908"
JOHN S. EASTMAN; "entered 1908"

MASSACHUSETTS STATE COLLEGE, Amherst, N. Hamp.

GEORGE H. EASTMAN; 1871
JASPER F. EASTMAN; 1907
PERLEY M. EASTMAN; 1908

UNIVERSITY OF DELAWARE, Newark, Del.

ARTHUR BARTLETT EASTMAN; 1911, C.E. Lives Newark, Del.
ARTHUR BARTLETT EASTMAN, JR. 1936, son of above.

WASHINGTON & JEFFERSON COLLEGE, Washington, Pa.

THOMAS N. EASTMAN "son of Dr. Henry and Mary E. (Porter); born Merrittstown, Pa. Nov. 23, 1856; medical student 1878-81; practiced medicine at Merrittstown, Pa., 1882-1892; Uniontown, Pa., 1892--;" (Rix 719)

KANSAS STATE AGRIC. COLLEGE, Manhattan, Kas.

CHARLES EASTMAN 1902; Kas. Veterinary College, 1904; lived San Luis Obispo, Cal.
ROBERT EDWARD EASTMAN 1900; Cornell 1902; Pulaski, Va.
DANIEL WEBSTER EASTMAN 1909; Matfield Green, Kas.

UNIVERSITY OF WISCONSIN, Madison, Wis.

ORVILLE A. EASTMAN 1890 LLB; from Montfort, Wis.
CLARENCE WINANS EASTMAN 1900 BS; from Portage, Wis.
SETH ARNO EASTMAN ex 1905; from Sheboygan Falls, Wis.
MORGAN LEONARD EASTMAN ex 1907; from Marinette, Wis.
HARLEY HANFORD EASTMAN ex 1913; from Portage, Wis.
CHARLES LESLIE EASTMAN ex 1913; born 1890; died 1929
ARTHUR ANDREWS EASTMAN ex 1916; from South Bend, Ind.
WALKER PARRISH EASTMAN ex 1922; from Kenosha, Wis.
HARRY RUDOLPH EASTMAN 1924 MA; from Lansing, Iowa
JOHN EASTMAN ex 1927; from Cleveland, Ohio.
DOUGLAS NADAB EASTMAN 1928 BS; 1931 MS; from Detroit, Michigan
LEROY IRONS EASTMAN; 1932 BS; from Lancaster, Wis.
EVERETT NEIL EASTMAN 1935 BA; from Wausau, Wis.
In addition a total of seventeen women named Eastman attended or graduated during the period from 1864 to 1932.

UNIVERSITY OF INDIANA, Bloomington, Ind.

MARTIN A. EASTMAN Prep. 1876; "from Stanford, Ind."
NICHOLSON JOSEPH EASTMAN 1921 MD; Yale 1916; (Rix 1328)
RALPH CARL EASTMAN 1932 (DDS 1939); Indianapolis, Ind.
JOSEPH RILUS EASTMAN, JR. 1937; (MD 1941); Cousin of Nicholson Joseph; Indianapolis, Ind. (Rix 1328)

KALAMAZOO COLLEGE, Kalamazoo, Mich.

ELLIS JAMES EASTMAN ex 1925; "from Petoskey, Mich."

UNIVERSITY OF KANSAS, Lawrence, Kas.

JAY W. EASTMAN ex 1907; "from Cottonwood Falls, Kas."

OSCAR F. EASTMAN 1908 AB; died 1930
WALTER MAYNARD EASTMAN 1912; an Episcopal student minister found shot to death, Nov. 14, 1917.
RELIS CARL EASTMAN 1922; City Atty., Liberal, Kas. (Rix 1618)
ARTHUR ALLEN EASTMAN 1930 EE; East Cleveland, Ohio
Cora Grace of Lawrence, Kas. attended 1916-8

DE PAUW UNIVERSITY, Greencastle, Ind.

FORBES EASTMAN ex 1932 "from Chicago"
GEORGE FARLEY EASTMAN ex 1935; "from Des Moines, Iowa.

WABASH COLLEGE, Crawfordsville, Ind.

THOMAS B. EASTMAN 1890; AM 1906; Indianapolis, Ind.
JOSEPH RILUS EASTMAN 1891; AM 1902; Indianapolis, Ind. Both were famous surgeons. (See Who's Who Section)

DENISON UNIVERSITY, Granville, Ohio

ROBERT LEMON EASTMAN 1919-22; "from Frederickstown, O. Thelma Irene (1920-21) and Betty S. (1927-8) also attended this university.

HANOVER COLLEGE, Hanover, Ind.

JOHN CALVIN EASTMAN 1865; AM. 1870: Presbyterian minister (Rix 1648)
WILLIAM WEED EASTMAN 1868; AM. 1874; his brother; (Rix 1647)
JOSEPH STEELE EASTMAN 1875; AM. 1881; another brother who became a doctor and lived in Indiana, Missouri, Kansas and California. Father of Samuel Palmer Eastman (Who's Who) (Rix 1649)
ROY SCHENCK EASTMAN 1897; son of John Calvin above; San Francisco Theological Seminary 1900; minister in California over forty years (Rix 1648)
CARL C. EASTMAN 1921; a teacher, last address, North Vernon, Ind.

KNOX COLLEGE, Galesburg, Ill.

CHARLES ALEXANDER EASTMAN 1881; (Dart. & Boston Univ.) (Who's Who)
ORLO AQUILLA EASTMAN 1912; (Rix 277)
HERBERT C. EASTMAN 1913; (N. West. & Univ. of Iowa) (Rix 277)
JOHN H. EASTMAN 1872

ROBERT H. EASTMAN 1935

UNIVERSITY OF ILLINOIS, Urbana, Ill.

ALBERT REYNER EASTMAN 1912; Rockford, Ill.
CHARLES EDWARD EASTMAN 1887-9; architect. Walnut Creek, Cal.
CHARLES JOHN EASTMAN ex 1906; (N. West. Law, 1907) b. 1885; (Rix 1770) Lives Hollywood, Cal.
CHARLES JOHN EASTMAN, JR. ex 1936; son of Charles John; lives Van Nuys, Cal.; born 1912 at Winnetka, Ill.
CHARLES KENT EASTMAN b. 1921, River Forest, Ill.
FRED TURNER EASTMAN 1930; born 1909; died Oct. 11, 1931; lived Tulsa, Okla. (Rix 1395)
HERBERT CLINTON EASTMAN Born 1888 (also Northwestern, Knox & Univ. of Iowa.) (Rix 277)
HOMER JAMES EASTMAN Minneapolis, Minn. (Rix 640)
JASPER FAY EASTMAN 1909 MS; born 1887, father was George S. Eastman, Townsend, Mass. (Was also Mass. State 1907)
LESTER CHARLES EASTMAN Born 1918, father was Charles S. Eastman, Kewanee, Ill. (Rix 277 i)
OTIS M. EASTMAN 1909; born 1887; father was O.S. Eastman, Harvard, Ill. (Rix 1740)
ROBERT McFARLIN EASTMAN ex 1939; born 1917; son of Charles John, above; program director, KOMA Radio Station, Oklahoma City.
THOMAS WARD EASTMAN Born 1910, Chicago; son of Claude Nadab Eastman, (Rix 87)
WILLARD BENNETT EASTMAN Born 1915, Chicago; father was Joseph S. Eastman; (Rix 1388)
In addition a total of six Eastman women were at Illinois. Three of them, Edith Elizabeth, Margaret and Sara Catherine were daughters of Charles S. Eastman, Kewanee, Ill.

UNIVERSITY OF CHICAGO, Chicago, Ill.

CHARLES REID EASTMAN 1904; lived Oakland, Cal.; died 1931.
EDGAR BALFOUR EASTMAN ex 1921; lives Chicago, Ill.
FREDERICK W. EASTMAN AB 1898; lived Tulsa, Okla.; died 1943.
MORGAN L. EASTMAN ex 1912; (Univ. of Wis) San Diego, Cal.
STANLEY EVERETT EASTMAN ex 1917; Marinette, Wis.
Irene Margaret (1925), Margaret Hill (PHB 1929) and Marion Dorothy (PHB 1932) were also at this university.

NORTHWESTERN UNIVERSITY, Evanston, Ill.

Henry E. Eastman; 1894
CHARLES JOHN EASTMAN; Law 1907 (Illinois 1906)
LOREN S. EASTMAN; 1905

SAMUEL L. EASTMAN; 1926
WALKER P. EASTMAN; 1916
WILLIAM HIRAM EASTMAN; 1890
BURT L. EASTMAN; 1892
HERBERT C.EASTMAN; 1921
LEWIS D. EASTMAN; 1888
OSCAR F. EASTMAN; 1910
SIDNEY D. EASTMAN; 1875
WILLIAM H. EASTMAN; 1917
ROGER EASTMAN; 1949

UNIVERSITY OF MICHIGAN, Ann Arbor, Mich.

HENRY EASTMAN 1861; died at sea, May 15, 1875
JAMES EDWIN EASTMAN 1862; West Point 1866; died 1899 (Rix 81)
FREDERIC CONVERSE EASTMAN ex 1865; Keokuk Medical 1865; a pioneer doctor in Missouri for forty years (Rix 1351)
JOHN ROBERT EASTMAN ex 1872; died Benton Harbor, Mich., 1898
SIDNEY CORNING EASTMAN 1873; honorary 1923; (Rix 1312)
WILLIAM HENRY EASTMAN 1884; died Grand Rapids, Mich. 1930
JOEL ALPHA EASTMAN ex 1900; Seattle, Wash.
CHARLES WESLEY EASTMAN 1897; son of Stephen Scott Eastman, New York, (Rix 971)
HAL POND EASTMAN ex 1910; son of Joseph Reed Eastman, Bronxville, N.Y. (Rix 81) (Deacon 488)
ANSTICE FORD EASTMAN 1908; Princeton 1901; Surgeon, Erie, Pa.; Died 1937 (Rix 1364)
HAROLD STRICKLAND EASTMAN 1910; deceased.
LOUIS RALPH EASTMAN 1911; Highland Park, Mich.
SIDNEY RIPLEY EASTMAN ex 1914; son of Sidney Loton Eastman, Saginaw, Mich. (Rix 683)
ASHLEY LOTON EASTMAN ex 1916; brother of Sidney Ripley.
RAYE CLAUS EASTMAN 1918; Syracuse, N.Y.
HOMER JAMES EASTMAN ex 1929; also Univ. of Illinois
HAROLD NELSON EASTMAN 1931; Ashtabula, Ohio
HARRY EASTMAN, JR. 1932; Detroit, Mich.
LEONARD ALFRED EASTMAN 1940; St. Louis, Mo.
In addition a total of nine women named Eastman attended this university after 1917. Anna Elizabeth Eastman graduated in medicine in 1879 (Deacon 535)

UNIVERSITY OF MISSOURI, Columbia, Mo.

PAUL W. EASTMAN, JR.; 1942-3
CECIL K. EASTMAN; 1907
FRED WARD EASTMAN; 1908
Also Mabel (1929-31) and Muriel D. (1922-3)

OHIO WESLEYAN UNIVERSITY, Delaware, Ohio

ELBUR W. EASTMAN; 1878
EMORY M. EASTMAN; ex 1853
JOHN R. EASTMAN; ex 1939
ROBERT EDMUND EASTMAN; 1937
Also Lillian, Orille, Maude and Marie who were daughters of Ephriam Richard Eastman, Ottawa, O. (Rix 1389)

PURDUE UNIVERSITY, Lafayette, Ind.

HERMAN JOSEPH EASTMAN; 1927 BS
HERSCHEL F. EASTMAN; 1940 GS

KENYON COLLEGE, Gambier, O.

RUSSELL VANCE EASTMAN; 1916-8

UNIVERSITY OF TORONTO, Toronto, Ontario

HAROLD BAYNE EASTMAN; ex 1908
HARRY CLAUDE EASTMAN; 1941-2
RICHARD EASTMAN; 1941-2
ROBERT WESLEY EASTMAN; 1944
SAMUEL HENRY EASTMAN; 1877 BA
MACK EASTMAN (Columbia PHD); 1907 BA
WILLIAM GEORGE EASTMAN; 1925 BSA

UNIVERSITY OF OKLAHOMA, Norman, Okla.

PHILIP DEWAYNE EASTMAN; 1941-2

OHIO STATE UNIVERSITY, Columbus, Ohio

WILLIAM H. EASTMAN 1892 MD; physician, Frederickstown, O.
DENTON HENRY EASTMAN 1922 DVM; Aledo, Ill.
FREDERICK EASTMAN 1938; name changed from Fred E. Levy; Glen Rock, N.J.
JOHN RICHARD EASTMAN 1939 BA; Delaware, Ohio.
JOHN COATES EASTMAN ex 1883; Chicago, see Who's Who section.
LEROY EMERSON EASTMAN ex 1913; Yale 1911; lawyer, Toledo, Ohio
HAROLD NELSON EASTMAN ex 1932; doctor, Ashtabula, O.
ROBERT MERRIAM EASTMAN ex 1940; Springfield, O.
GEORGE HENRY EASTMAN 1934; Graduate School; Sterling, O.
HAROLD VERNE EASTMAN 1945

UNIVERSITY OF IOWA, Iowa City, Iowa

ARTHUR DONALD EASTMAN 1932; also Cornell College
BEN HARRISON EASTMAN ex 1935
CLARENCE WILLIS EASTMAN 1902; see Who's Who section
HAROLD LLOYD EASTMAN ex 1942
HARRY J. EASTMAN 1935; also Cornell College

UNIVERSITY OF SOUTHERN CAL., Los Angeles, Cal.

FRANK C. EASTMAN
HAL A. EASTMAN
ERIC E. EASTMAN
KENNETH S. EASTMAN
SIDNEY K. EASTMAN
Also Elnora, Ethel, Evelyn, Felicia, Helen, Mary, Maude, Ruth, Winifred and Zella.

OCCIDENTAL COLLEGE, Los Angeles, Cal.

ROBERT ALLAN EASTMAN ex 1929; AB Stanford; LLB Harvard
Also Virginia and Ruth

UNIVERSITY OF CALIFORNIA, Berkeley, Cal.

CLEMENT F. EASTMAN ex 1875; San Francisco, deceased.
ROY SCHENCK EASTMAN AB, 1897; Hanover College, MA 1901; see Who's Who
THOMAS FREEMAN EASTMAN BS, 1898; Berkeley, Cal.
SAMUEL PALMER EASTMAN ex 1905; died 1941; see Who's Who chapter
ERMON DWIGHT EASTMAN BS, 1913; MS, 1914; PHD 1917; See Who's Who chapter
LATHAM CALVIN EASTMAN ex 1914; Inverness, Cal.
ALFRED RAYMOND EASTMAN ex 1915; Oakland, Cal.
FINLEY McDOUGAL EASTMAN ex 1916; (Rix 1649)
McDOWELL VENABLE EASTMAN ex 1925; son of Roy Schenck, above.
DU BOIS EASTMAN BS, 1928; Port Arthur, Tex.; son of Roy Schenck
FREDERICK GOODHUE EASTMAN ex 1926; was from Woburn, Mass.
HAL ARTHUR EASTMAN ex 1928; also Univ. of S. Cal.; Sacramento, Cal.
RICHARD VENABLE EASTMAN AB1934; son of Roy Schenck
KENNETH MILLS EASTMAN BS, 1935; San Francisco
KENNETH GORHAM EASTMAN ex 1937; son of Thomas Freeman, above.
ERIC EARLE EASTMAN 1939; also Univ. of S. Cal. and San Diego College
WILLIAM McDOUGAL EASTMAN BS, 1939; son of Lathan Calvin, above.

MAX CHARLES EASTMAN BS, 1939; Taft, Cal.
BYRON LEE EASTMAN 1910; Nevada City, Cal.
Also Ella, Gladys, Kathryn, Lillian, Mabel, Marjorie, Muriel, Rosalae, Winifred and Jeanne Marie (MA 1941)

LELAND STANFORD UNIVERSITY, Leland Stanford, Cal.

JOSEPH HOUSTON EASTMAN "Born Berkeley, Cal; entered 1914" - Died 1949
WALTER FREDERICK EASTMAN "b. Worcester, Mass.; entered 1891."
BENJAMIN BANGS EASTMAN AB, 1933; New York; world champion sprinter.
FRANK CREIGHTON EASTMAN AB, 1937; MD. 1940; born Omaha, Neb.
FREDERICK HARTWELL EASTMAN AB. 1941; born Seattle, Wash.
GEORGE LOCKWOOD EASTMAN, JR. AB. 1931; LLB 1936 (Rix 204) Hollywood, Cal.
ROBERT ALLEN EASTMAN AB. 1929; "born Agra, Okla."
SAMUEL PALMER EASTMAN, JR. AB. 1934; San Francisco, Cal.
CLINTON EASTMAN "entered 1940; born St. Louis, Mo."
STANLEY HOWARD EASTMAN "born San Francisco; entered 1940."
Also Ruth, AB. 1920; Catherine, AB. 1936; Margaret, Ab. 1940 and Elizabeth, AB. 1942.

UNIVERSITY OF OREGON, Eugene, Ore.

NORMAN BREWER EASTMAN; 1931
FRED HARTWELL EASTMAN; 1938-9
Also Dorothy, Opal, Ruby, Eleanor, Elizabeth, Susan and Winifred.

UNIVERSITY OF IDAHO, Moscow, Idaho

ELWYN ANSEL EASTMAN "from Nampa, Idaho; entered in 1921."
VIRGIL HERMAN EASTMAN "from Nampa, Idaho; entered in 1925."
PHILIP ARTHUR EASTMAN "from Fayette, Idaho; entered in 1925."
Also Cleo Wallace Eastman and Elizabeth Mary Eastman.

UNIVERSITY OF WASHINGTON, Seattle, Washington

ALONZO THOMAS EASTMAN "from Everett, Wash.; last attendance 1938"
AUSTIN VITRUVIUS EASTMAN; BS and MS. in EE; last attendance 1929 (Rix 1533) see Who's Who chapter.
CHARLES W. EASTMAN "last date of attendance, summer 1929."

DAVID PARMELEE EASTMAN (rix 1533) "last attendance, spring 1935."
DONALD CLAUD EASTMAN "from Pacific Univ.; last attendance 1942."
ELWYN A. EASTMAN (Idaho Univ.) "last attendance 1926."
FRANK MANSON EASTMAN "from Georgetown Univ.; attendance 1935."
FRED SCOVILLE EASTMAN (Rix 1533) "last attendance 1935"
GEORGE DANIEL EASTMAN "last attendance, spring 1938."
JOHN MORGAN EASTMAN "last date of attendance, 1934."
VERNE H. EASTMAN "from Lewiston, Idaho; last attendance, 1926."
WILLIAM AUGUSTUS EASTMAN "last date of attendance, 1933." Also Charlotte Elizabeth, Faith, Floreen Glover (U. Neb.), Florence Iril, Geraldine M., Isabelle Almeda, Jessie Mary (U. Neb), Messie May (Carleton College), Kate, Lois Margaret, Mae E., Margaret P., Myra, Susan and Violet, (U. No. Dak.).

NUMBER OF EASTMANS BY COLLEGES AND UNIVERSITIES AS SHOWN BY ABOVE LISTS

SCHOOL	NUMBER	SCHOOL	NUMBER
Dartmouth	52	Yale	22
Columbia	47	Harvard	21
New Hampshire	33	Illinois	20
California	32	Northwestern	19
Wisconsin	31	Southern California	18
Leland Stanford	29	Bowdoin	14
Michigan	29	Northeastern	14
Cornell	28	George Washington	14
Washington	27	Ohio Wesleyan	14
Amherst	25	Syracuse	14
New York Univ.	24	Iowa	13
Vermont	22	Middlebury	10

Nine each at Pennsylvania, Norwich, Tufts, Ohio State, Oregon. Eight at Toronto, Williams and Princeton and twenty five schools with five or less.

No Eastmans are reported to have been in attendance at the following schools:

Vanderbilt University
University of Connecticut
Suffolk University
Bennington College
Illinois Wesleyan University
Lafayette College

The following schools either declined to furnish information or failed to answer requests:

University of Minnesota
Boston College

Colorado University
Mass. Inst. of Technology
Western Reserve University
University of Richmond
Lehigh University

EASTMAN---IN THE COLLEGE FRATERNITIES

The college fraternity in this country dates from 1825 and about twenty five of the so-called "old line" fraternities have been in continuous existence approximately one hundred years. Membership in these fraternities is, generally speaking, highly prized and many Eastmans have been members.

The following list gives a picture of such membership up to 1945:

ALPHA DELTA PHI (Founded 1832)

ASHLEY LOTON EASTMAN	Michigan 1916
BENJAMIN B. EASTMAN	Stanford 1933
CLARK BARKER EASTMAN	Bowdoin 1897
FRANK MANSON EASTMAN	Yale 1902
GEORGE LOCKWOOD EASTMAN, JR.	Stanford 1931
GEORGE PHELPS EASTMAN	Amherst 1900
JOHN MERRITT EASTMAN	Columbia 1944
JULIAN WALTER EASTMAN	Yale 1919
NICHOLSON JOSEPH EASTMAN	Yale 1916
ROBERT LAWRENCE EASTMAN	Rochester 1945
RUSSELL VANCE EASTMAN	Kenyon 1920
SAM PALMER EASTMAN, JR.	Stanford 1933
SAMUEL COFFIN EASTMAN	Brown 1857
THOMAS COLLYER EASTMAN	Yale 1909
WELLES EASTMAN	Trinity 1909
WILLIAM HENRY EASTMAN	Cornell 1917

ALPHA SIGMA PHI (Founded 1845)

CHARLES ALLEN EASTMAN, JR.	Dartmouth 1928
EDWARD BAXTER EASTMAN, JR.	Mass. State 1917
ROBERT EDMUND EASTMAN	Ohio Wesleyan 1937
LOUIS RALPH EASTMAN	Michigan 1911
LUCIUS ROOT EASTMAN	Mass. State 1857

(He is also claimed by Delta Kappa Epsilon)

ALPHA TAU OMEGA (Founded 1865)

CHARLES MASON EASTMAN	Colgate 1942
ELWYN ANSEL EASTMAN	Idaho 1928
EUGENE BRUCE EASTMAN	Tufts 1898
FRED JUSTIN EASTMAN	St. Lawrence 1888
FREDERICK HARRISON EASTMAN	Colby 1925

GEORGE THEODORE EASTMAN	Colo. State 1925
HARVEY EASTMAN	Colgate 1930
HENRY HARLAN EASTMAN	Maine 1910
HORACE TUCKER EASTMAN	Vermont 1891
KARL DEY EASTMAN	Wor. Poly. Tech. 1936
MOSES GALE EASTMAN	New Hamp. 1913
NORMAN BREWER EASTMAN	Oregon 1931
ROBERT WILLIAM EASTMAN	Lehigh 1921

BETA THETA PI (Founded 1839)

ALEXANDER C. EASTMAN	Amherst 1896
CHARLES F. EASTMAN	Dartmouth 1873
FRANK H. EASTMAN	Cornell 1899
FRED E. EASTMAN	Wooster 1908
FREDERICK H. EASTMAN	Stanford 1941
FOREST P. EASTMAN	Wesleyan 1926
GARDNER P. EASTMAN	Amherst 1915
GEORGE P. EASTMAN	Amherst 1884
GEORGE P. EASTMAN, JR.	Tulane 1933
HERBERT C. EASTMAN	Knox 1914
HENRY K. EASTMAN	Amherst 1901
HERBERT P. EASTMAN	Union 1916
JOHN EASTMAN	Amherst 1902
JOHN C. EASTMAN	Hanover 1865
JOHN H. EASTMAN	Amherst 1933
JOHN R. EASTMAN	Dartmouth 1862
JOHN ROGER EASTMAN	Duke 1944
LUCIUS R. EASTMAN, JR.	Amherst 1895
LUCIUS R. EASTMAN, III	Amherst 1934
McDOWELL V. EASTMAN	California 1925
PHILIP Y. EASTMAN	Amherst 1919
RICHARD T. EASTMAN	Dartmouth 1903
ROBERT H. EASTMAN	Dickinson 1937
ROY S. EASTMAN	Hanover 1897
RUFUS P. EASTMAN	Amherst 1899
SAMUEL V. EASTMAN	Wash. State 1939
THEODORE J. EASTMAN	Harvard 1901
WILLIAM H. EASTMAN	Dickinson 1936
WM. McDOUGAL EASTMAN	California 1939
WILLIAM R. EASTMAN	Cornell 1895
WILLIAM W. EASTMAN	Hanover 1868

The ten Amherst members were all members of one family group.

CHI PHI (Founded 1824)

ANTHONY D. EASTMAN	Amherst 1930
DONALD R. EASTMAN, JR.	Ga. Tech. 1939
HARRY ROSE EASTMAN	Lehigh 1876
LAURENCE E. EASTMAN	Dartmouth 1919
PHILIP D. EASTMAN	Amherst 1933

CHI PSI (Founded 1841)

EDWIN H. EASTMAN	Middlebury 1876
FRANK E. EASTMAN	Wesleyan 1898
FRANK M. EASTMAN	Washington 1934
HARRY K. EASTMAN	Bowdoin 1925
HENRY E. EASTMAN	Bowdoin 1848
IRVING W. EASTMAN	Middlebury 1918
SIDNEY R. EASTMAN	Michigan 1915

DELTA CHI (Founded 1890)

VIRGIL HERMAN EASTMAN	Idaho 1931

DELTA KAPPA EPSILON (Founded 1844)

AMBROSE EASTMAN	Bowdoin 1854
CHASE EASTMAN	Bowdoin 1896
EDWARD EASTMAN	Bowdoin 1857
HAROLD B. EASTMAN	Bowdoin 1902
JOSEPH EASTMAN	C.C.N.Y. 1874
LUCIUS R. EASTMAN	Amherst 1857
PETER FORD EASTMAN	Wesleyan 1935
ROGER C. EASTMAN	Trinity 1888
ROGER K. EASTMAN	Bowdoin 1915
ROGER KIMBALL EASTMAN	Bowdoin 1944
THOMAS WARD EASTMAN	Dartmouth 1933

DELTA PSI (Founded 1847)

MAX FORRESTER EASTMAN	Williams 1905

DELTA SIGMA PHI (Founded 1899)

ROGER GANNETT EASTMAN	Cornell 1919

DELTA TAU DELTA (Founded 1859)

FRED CECIL EASTMAN	Tufts 1914
FREDERICK CROOK EASTMAN	Williams 1896
KENNETH GILBERT EASTMAN	Kansas State 1941
LYLE JACKSON EASTMAN	Albion 1925

KAPPA SIGMA (Founded 1869)

ALLEN KEYES EASTMAN	Bowdoin 1943
BROOKS EASTMAN	Bowdoin 1931

JAMES VOLNA EASTMAN	So. Western Univ. 1919
JOHN TOWNER EASTMAN	William & Mary 1935
NATHAN CURRIER EASTMAN	New Hampshire 1939
THOMAS FRANK EASTMAN	Maine 1903

LAMBDA CHI ALPHA (Founded 1909)

CHARLES LESLIE EASTMAN	Maine 1922
DONALD ADELBERT EASTMAN	Iowa State 1923

PHI DELTA THETA (Founded 1848)

ANGIER N. EASTMAN	Central Univ. 1902
CHARLES A. EASTMAN	Dartmouth 1887
FRANK C. EASTMAN	Sewanee 1912
FRANK CREIGHTON EASTMAN	Stanford 1935
GEORGE ROY EASTMAN	Miami 1894
HAROLD G. EASTMAN	Brown 1921
HAROLD LEE EASTMAN	Colorado 1917
JOHN FRANCIS EASTMAN	Allegheny 1932
JOHN M. EASTMAN	Amherst 1889
JOHN RUSSELL EASTMAN	Hillsdale 1892
LESLIE EASTMAN	Colorado 1919
ROBERT H. EASTMAN	Knox 1935
ROBERT L. EASTMAN	Denison 1923
SIDNEY L. EASTMAN	Case 1924
VERNON M. EASTMAN	Colorado College 1932

PHI GAMMA DELTA (Founded 1848)

ARTHUR EASTMAN	Indiana 1945
ARTHUR F. EASTMAN	Maine 1924
CHARLES JOHN EASTMAN	Illinois 1906
CHARLES JOHN EASTMAN, JR.(son)	Illinois 1936
ROBERT McFARLIN EASTMAN (son)	Illinois 1939
DONALD L. EASTMAN	Allegheny 1922
FRED L. EASTMAN	Maine 1908
HAMILTON C. EASTMAN	Yale 1931
WARD H. EASTMAN	Tennessee 1937

Charles John was Graduate Secretary, 1916-1928.

PHI KAPPA PSI (Founded 1852)

ERIC E. EASTMAN	California
GEORGE L. EASTMAN	Univ. So. Cal.
WILLIAM H. EASTMAN	Northwestern

PHI KAPPA SIGMA (Founded 1850)

MORGAN LEONARD EASTMAN	Wisconsin 1908
ROBERT DUNBAR EASTMAN	Maine 1927
TOBIAS C. EASTMAN	Maine 1924

PSI UPSILON (Founded 1833)

CHARLES FRANCIS EASTMAN	Amherst 1869
FRANK G. EASTMAN	Brown 1888
FREDERIC CURTIS EASTMAN	Amherst 1942
JAMES H. EASTMAN	Wesleyan 1864
JOHN HUSE EASTMAN	Amherst 1869
JOSEPH BARTLETT EASTMAN	Amherst 1904
SIDNEY CORNING EASTMAN	Michigan 1873

SIGMA ALPHA EPSILON (Founded 1856)

ALLEN R. EASTMAN	Occidental 1890
ARTHUR D. EASTMAN	Iowa 1932
CHARLES AVERY EASTMAN	Dartmouth 1926
EDGAR B. EASTMAN	Chicago 1921
ERIC INGRAM EASTMAN	Mount Union 1929
FREDERIC JOHN EASTMAN	Mount Union 1926
LAWRENCE MILLARD EASTMAN	Wyoming 1927
ROBERT A. EASTMAN	Occidental 1929
THOMAS ALVIN EASTMAN	Norwich 1933
LLOYD VINTON EASTMAN	Montana 1944

SIGMA CHI (Founded 1855)

ALBERT GLEAVES EASTMAN	Bucknell 1925
BYRON LEE EASTMAN	California 1910
CHAUNCEY T. EASTMAN	California 1910
GAULT SETH EASTMAN	Case 1926
HARRY EASTMAN, JR.	Michigan 1931
HENRY HENSLEY EASTMAN, JR.	Pennsylvania 1925
JOHN COATES EASTMAN	Ohio State 1885
JOHN RICHARD EASTMAN	Ohio Wesleyan 1939
JOSEPH HOUSTON EASTMAN	Stanford 1918
JOSEPH RILUS EASTMAN	Wabash 1891
JOSEPH STEELE EASTMAN	Hanover 1875
RICHARD EASTMAN	Toronto 1944
SAMUEL PALMER EASTMAN	California 1905
STANLEY EVERETT EASTMAN	Beloit 1914

SIGMA NU (Founded 1869)

EARL CLINTON EASTMAN	Stevens 1924
HOMER ALLEN EASTMAN	Minnesota 1935

JOHN EASTMAN	Wisconsin 1927
ROGER RICHMOND EASTMAN	Trinity 1923
WALKER PARRISH EASTMAN	Wisconsin 1915

SIGMA PHI EPSILON (Founded 1901)

BENJAMIN J. EASTMAN	Dartmouth 1916
DONALD D. EASTMAN	Middlebury 1931
FRANK H. EASTMAN	Dartmouth 1906
HAROLD A. EASTMAN	Dartmouth 1918
MARRIOTT G. EASTMAN	Temple 1937
PAUL W. EASTMAN	Colorado 1918
REGINALD W. EASTMAN	Middlebury 1925
WHITNEY H. EASTMAN (President, 1923)	Dartmouth 1910

THETA CHI (Founded 1856)

HAROLD L. EASTMAN	Worcester Pol. Tech 1925
HAROLD LOWELL EASTMAN	New Hampshire 1919
HAROLD MOSES EASTMAN	New Hampshire 1914
OLIVER NEWELL EASTMAN	Norwich 1907

THETA DELTA CHI (Founded 1847)

CLINTON D. EASTMAN	Hobart 1868
FRANK DAGGETT EASTMAN	Cornell 1873
HAROLD FRANCIS EASTMAN	Bowdoin 1925
HENRY E. EASTMAN	Wesleyan 1858
OSGOOD TILTON EASTMAN	Amherst 1886
RICHARD PARKS EASTMAN	Mass. Institute 1918
RICHARD ROYAL EASTMAN	Dartmouth 1887

THETA XI (Founded 1864)

AUSTIN VITRUVIUS EASTMAN	Washington 1922

ZETA PSI (Founded 1847)

CLEMENT F. EASTMAN	California 1875
JAMES EDWIN EASTMAN	Michigan 1862
LEROY IRONS EASTMAN	Wisconsin 1931

Information was not forthcoming from the following:
- Pi Kappa Alpha
- Delta Phi
- Delta Upsilon

No Eastmans are reported as having been members of:
Sigma Phi
Kappa Alpha (Northern)
Alpha Chi Rho

PHI BETA KAPPA (Founded 1776)

Election to Phi Beta Kappa is based on scholastic excellence and from 1796 to 1945 a total of forty one Eastmans were the wearers of its well known "key." The first was TILTON EASTMAN Dartmouth 1796 (Rix 624), who was a Congregational minister in Vermont and died July 8, 1842. The other brilliant students among the Eastmans, as represented by Phi Beta Kappa membership were the following as reported to this compiler by the society:

NAME	DATE OF ELECTION	REMARKS
JOEL EASTMAN	1824, Dartmouth	Died, March 16, 1884
PHILIP EASTMAN	1825, Bowdoin	Died, Aug. 7, 1869
JOSEPH A. EASTMAN	1827, Dartmouth	Died, March 8, 1890
IRA ALLEN EASTMAN	1829, Dartmouth	Died, March 21, 1881
G. B. EASTMAN	1841, Union College	
JOSEPH EASTMAN	1850, Dartmouth	Died, Dec. 27, 1881
AMBROSE EASTMAN	1854, Bowdoin	Died, Apr. 10, 1903
*WILLIAM R. EASTMAN	1854, Yale	Died, Mch. 25, 1925
EDWARD EASTMAN	1857, Bowdoin	Died, July 5, 1882
LUCIUS ROOT EASTMAN	1857, Amherst	Died, Oct. 26, 1916
CHARLES F. EASTMAN	1869 Amherst	Died, July 6, 1899
JOHN HUSE EASTMAN	1869, Amherst	Died, Nov. 9, 1917
GEORGE NEWTON EASTMAN	1873, Hobart	Died, Apr. 20, 1921
*SAMUEL C. EASTMAN	1873, Brown	Died, Aug. 31, 1917
GEORGE P. EASTMAN	1884, Amherst	Summit, N.J.
CHASE EASTMAN	1896, Bowdoin	Died 1941
EARL EASTMAN	1899, Dartmouth	Died, Dec. 12, 1918
*JOSEPH B. EASTMAN	1904, Amherst	Died 1944
*MAX FORRESTER EASTMAN	1905, Williams	Chilmark, Mass.
*CLARENCE W. EASTMAN	1907, Amherst	Amherst, Mass.
SAMUEL E. EASTMAN	1910, Oberlin	Deceased
GEORGE R. EASTMAN	1911, Miami	Dayton, Ohio
*SIDNEY C. EASTMAN	1911, Michigan	Died, Apr. 1, 1930
GARDNER P. EASTMAN	1915, Amherst	Summit, N.J.
*FRED EASTMAN	1927, Wooster	Chicago, Ill.
CHARLES E. EASTMAN	1928, Princeton	Stamford, Conn.
RICHARD H. EASTMAN	1941, Princeton	Erie, Pa.

*Have been listed in Who's Who in America

WOMEN

MARY EASTMAN	1905, Smith College	Chesterfield, Mass.
CATHIE A. EASTMAN	1906, Syracuse	Yonkers, N.Y.
AGNES W. EASTMAN	1913, Mt. Holyoke	(Mrs. Fred C. Meier)

EVELYN E. EASTMAN	1924, Michigan	Toledo, Ohio
HELEN L. EASTMAN	1924, Wellesley	(Mrs. Papadakis)
HELEN EASTMAN	1928, Nebraska	
KATHERINE EASTMAN	1929, Wellesley	(Mrs. A. A. Zweier)
RUTH E. EASTMAN	1931, N. Dakota	Hazen, N. Dak.
JANET R. EASTMAN	1937, Vassar	Charlton, Mass.
LOUISE EASTMAN	1938, Wash. Univ.	St. Louis, Mo.
JEANNE EASTMAN	1939, California	Berkeley, Cal.

It is interesting to note that Philip (1825), Ambrose (1854) and Chase (1896) represented father, son and grandson.

EASTMAN---IN THE WARS

The early Eastmans were an earnest and fearless group. Seldom satisfied to take things as they found them, they constantly strove to improve their soil, to develop their communities or to push on to new frontiers, suffering the many hardships which beset them. The Rix History tells of Jonathan Eastman (1680) who settled in the frontier town of Haverhill, Mass. which suffered so severely from the depredations of the Indians and whose history was one long record of blood and misery. Jonathan married Hannah Green, born on historic Dustin Hill, and here it was that the Indians killed her new born baby and took her to Canada from which she was not to escape for three years. Mr. Rix also reports that Philip (1644), son of Roger, lived in Haverhill and he and some of his family were captured by other Indians. Thomas Eastman (1646), another son of Roger, was killed by Indians in 1688.

Through all the wars many Eastmans have fought for causes they considered right and just. It is doubtful whether any family history can show, proportionally, as many. As early as 1675 we find Thomas Eastman, son of Roger, fighting in King Phillip's War with Philip and Joseph, his brothers. And Captain Ebenezer Eastman, first settler in Concord, N.H., who at nineteen joined the regiment of Col. Wainwright in the expedition against Port Royal. Later he was in command of a company at the reduction of Louisburg in 1745.

When "Rogers Rangers" was formed, Joseph Eastman (1720) and his nephew, Stilson, were members and engaged in the bloody fight in 1757 when Major Rogers was wounded. Both were later in the Revolutionary War. Stilson lived until 1837, his 99th year. Also in the "Rangers" and participating in the Battle at Lake George in 1755 was Nathaniel Eastman (1717) of Haverhill, Mass. and Moses Eastman (1732) who was in the expedition against Crown Point.

Most Eastmans who are interested in tracing their ancestry to the Revolutionary War and its participants will find it an easy task. As late as 1790 when the first U. S. Census was made there were only 162 "Eastman, Heads of Families" in the

country. Yet there are records of over one hundred of the name who served in the Revolutionary War. Frequently all male members of a family enlisted, some ten were at Bunker Hill and many others were at Saratoga, Monmouth, Bennington and the surrender of Burgoyne. Of the eight Eastmans from Vermont who were in the War, six were brothers headed by Enoch Eastman who became a Captain. In the Old Fort Cemetary at East Concord, N.H. a fine granite monolith was erected in 1894 in memory of thirteen Revolutionary soldiers buried there. Five of the number were Eastmans as follows: Moses (1732-1812), Capt. Jonathan (1746-1834), Capt. Nathaniel (1755-1839), David (1762-1824) and Joseph Eastman (1738-1815). Records show enlistments of Eastmans in the Revolutionary War, by states, approximately as follows:

New Hampshire	55	Massachusetts	25	Vermont	8
Connecticut	14	Virginia	2	New York	1

A few of the more prominent Eastmans in this war and other early wars were:

JOSEPH EASTMAN (1715) Haverhill, Mass., a captain commanding a company at Crown Point.
ENOCH EASTMAN (1748), East Rupert, Vt., a captain with Col. Allen at Battle of Bennington.
DANIEL EASTMAN (1757), Concord, N.H., enlisted in 1775, again in 1777 and later in 1778
PETER EASTMAN (1746), Ashford, Conn., Sgt. in 1776 at Battle of Long Island. (Brother Timothy and son, Ashel)
MOSES EASTMAN (1732), with Capt. Chandler in French and Indian War; Sgt. with his brother, Joseph, in the Rangers. Sgt. with Col. Stark at Bunker Hill; 2nd Lt. at Siege of Boston.
THOMAS EASTMAN, (1756) Concord, N.H., in 1775 with brother Collins in Col. Stark's regiment; in 1778 with his brother John in Col. Cilley's regiment. Was at Bunker Hill, Stillwater, Saratoga and Monmouth.
EBENEZER EASTMAN, (1746), Gilmanton, N.H.; Lt. in Stark's Brigade at Bunker Hill.
JOSEPH EASTMAN, (1715) Hadley, Mass.; in Capt. Dickinson's company; sons Joseph, Ebenezer and John also served.
TILTON EASTMAN, (1741), New Fairfield, Conn. and Orange Co., N.Y.; enlisted in 1760 in Capt. Bogardis company of Queens County, N.Y. at the age of 19 and was later enrolled during the Rev. War in the Ulster County Militia under Col. McClaghry.

State records found in public libraries list the following Eastmans as having served in the Revolutionary War:

NEW HAMPSHIRE

ABNER; 1777, for Deerfield; 1779, Capt. Silas
ABIATHAR; (spelled Esteman); Conway, N.H. 1775
AMOS; Apr. 19, 1775, Minute Men, Hollis, N.H.
AARON; June 27, 1780 Concord; from Pennycook.
BENJAMIN; Nov. 5, 1775, Pierces Island; Sept. 30, 1775 also.
COLLINS; Aug. 1, 1775; Col. Stark regiment.
EBENEZER; Apr. 21, 1775, from Gilmanton; also other dates.
CALEB; from Goffstown; four months in 1782.

DAVID; Nov. 17, 1781; Concord, N. H., served 3 months
EDMUND; Nov. 12, 1776; Capt. Eames Company
EDWARD; July 1776 and other enlistments
ENOCH; Aug. 1, 1775; Aug. 1778 and other dates
HENRY; 1780-82, from Concord
EZEKIEL; March 7, 1776 and Sept. 12, 1777
ICHABOD; July 1776, Col. Wingate regiment
ISAAC; Nov. 5, 1775; Capt. Calef on Great Island
JACOB; Drummer, 1st N. H. Regiment (Concord)
JAMES; May 1777 and April 1778; from Nottingham
JEREMIAH; July 1776 and July 1777, Northern Army
JOHN; 1776-8, 2nd Lieut. Col. Bartlett Regiment
JOHN, JR; Eighth Company, Col. Cilley, 1781
JOSIAH; From Concord, 1781, Col. Cilley
JONATHAN; Sgt. Col. Reed Regiment
JONATHAN, JR; Col. J.Stark Regiment
JOSEPH; from Hopkinton; Col. Stickney regiment (Easman)
JOSHUA; corporal, 7th Regiment, 1776
MOSES; 2nd Lieut. from Concord, Col. Burnham regiment
NATHANIEL; Capt. Osgood's Company of Rangers
NATHANIEL, JR.; from Concord, 1776
NEHEMIAH; 1777, Col. Bartlett, 6th Regiment
NICHOLAS; June 1777, Capt. James Ford company (5 days)
OBADIAH; corporal, Capt. Jessee Page company (1 month)
PEARSON; also spelled "Parson"; Col. Stickney regiment
SAMUEL; 1775, three months, Capt. Hutchins company
RICHARD; 1777, Col. Stickney, 8 days
PETER; from Bath; July 1777, Col. Morey regiment
PHILIP; 1777, sgt. from Walpole; died Aug. 21, 1777
STEPHEN; 1775 and 1776, Col. Gilman regiment
PEASLEE; of Concord, 1779 and 1781; Col. Stickney
SIMEON; from Boscawen; four months, Capt. Webster
STILSON; 1777, Northern Army at Saratoga
THOMAS; 1775, 1776, from Concord
THOMAS, JR.; 1777, Col. Drake regiment
TIMOTHY; 1776, Capt. James Sheppard company
WILLIAM; 1777, three year man in Col. Stickney Militia
ZACHARIAH; 1777, three year man, Col. Thorton

MASSACHUSETTS

Records of this state give the following as having served in the Revolutionary War:

ABITHAR; of Conway
BENJAMIN; of Hawke (Danville)
CALEB; of Hollis
CHARLES; of Harvey Regiment; died 1851 in Huron Co. Ohio
DANIEL; of Sanford
DANIEL; of Capt. Huse Regiment
DANIEL; of Capt. Pray company
DANIEL; of Farrington Regiment

EBENEZER; of New Salem
EDWARD; of Marblehead
EZEKIEL; of Capt. Rogers Regiment
JAMES; of Capt. John Allan regiment
JOHN; of Lt. Dickinson Regiment
JOSEPH; of Capt. R. Dickinson Regiment
JOSEPH, JR.; of Capt R. Dickinson Regiment
KINGSBURY; of Capt. John Snow Regiment
NEAIL; Sgt. with Capt. E. Lyman
REUBEN; of Capt. J. Evans
SAMUEL; of Capt. Cranston
STEPHEN; of Hawke (Danville)
TIMOTHY; of Hadley
ZACHARIAH; of Capt. Childs Regiment

There were also ABITHAR EASMAN of Conway, CABEL EASMAN and ZACHARIAH of Londonderry and CHARLES EASMAN of Montague.

VERMONT

BENJAMIN; 1780, Capt. M. Lyon company
CALVIN; 1780-2; Capt. T. Noble company
CALVIN; 1780; Capt. N. Smith company
CYPRIAN; 1778, 1779, 1780-2; Capts. Ormsby, Noble and N. Smith
ENOCH; 1764, First Militia in Bennington; Lieut. in Capt. Brownson company, 1776; Lieut. in Capt. Noble company 1778-80; Captain in Col. Ira Allen Regiment, 1781-2
JONATHAN; 1778-1781; Capt. G. Ormsby, Capt. T. Noble, Capt. Smith
NATHANIEL; 1776 with Capt. Chas. Nelson company
OLIVER; 1780-2; with Capt. N. Smith
STEPHEN; Corp., 1777, Capt. Warren; sgt. 1778-9, Capt. Noble; sgt. 1780-2, Capt. N. Smith company.

CONNECTICUT

AZARIAH; Roxbury Minute Men, Capt. Lacey, 1776
ASAHEL; 1778, from Ashford; prisoner, 1780
ASPOCION; enlisted 1775; seige of Boston
CLARK; musician, 3rd Conn.; eight months, 1777
DELIVERANCE; 1779 and 1781; Capt. C. Smith company
EBENEZER; 1778, Capt. Williams company
ELIPHALET; clerk, entered Aug. 15, 1776; Capt. Hines company
JOSEPH, JR.; from Ashford, 1775; Lexington Alarm
NATHANIEL; entered Apr. 16, 1776; Capt. Satterlee company
NORMAN; entered Aug. 15, 1776; Capt. Hines company
PETER; drummer, 1775; seige of Boston
PETER; sgt. in Capt. Brackett company, 1776
PETER; under Gen. Gates "to the northward", 1777
TIMOTHY; from Ashford, Capt. Knowlton company, 1775
TIMOTHY; 1777-1778; Capt. Allen company
VEST; Capt. Smith company, 1781, with Deliverance

VIRGINIA

From the special report of the Department of Archives for 1911:

EDWARD; "reference War Department"
THOMAS; "Halifax, Reference Secretary of War, 1835"

NEW YORK

TILTON; Ulster County Militia, Col. James McClaghry.

Volumes 1 to 165 of "Daughters of the American Revolution" show one hundred and fifty five Eastman women as members of the organization. They claimed descent from the following Eastmans who served in the Revolutionary War:

SOLDIER		NUMBER OF D.A.R. MEMBERS
ABIATHAR	(Massachusetts)	6
AMOS, JR.	(N. Hampshire)	1
BENJAMIN	(Vermont)	2
CLARK	(Connecticut)	1
CYPRIAN	(Vermont)	4
DANIEL	(Massachusetts)	1
DELIVERANCE	(Conn.)	1
EBENEZER	(N. Hampshire)	11
EBENEZER	(Conn.)	2
EBENEZER	(Ensign)	4
EDWARD	(N. Hampshire)	1
EDMUND	(N. Hampshire)	1
ENOCH	(Vermont)	4
ELIPHALET	(Conn.)	1
ICHABOD	(N. Hampshire)	2
JEREMIAH	(N. Hampshire)	4
JOSEPH	(Conn.)	11
JOSEPH	(Massachusetts)	2
JOSEPH	(N. Hampshire)	1
JOHN	(N. Hampshire)	1
JONATHAN	(Vermont)	3
JONATHAN	(N. Hampshire)	6
JACOB	(N. Hampshire)	1
MOSES	(N. Hampshire)	12
NATHANIEL	(N. H.--Vt.--Mass)	10
NOAH	(N. Hampshire)	2
OBADIAH	(N. Hampshire)	4
PETER	(Conn.)	4
PETER	(N. Hampshire)	2
RICHARD	(N. Hampshire)	14
RICHARD, JR	(N. Hampshire)	7
SAMUEL	(N. Hampshire)	4
SAMUEL	(Massachusetts)	3
STEPHEN	(Vermont)	4
TILTON	(New York)	8

TIMOTHY	(Conn.)	2
THOMAS	(Mass.)	2
WILLIAM	(Mass.)	4
WILLIAM	(New Hampshire)	1

The first Eastman in the D.A.R. was listed in Volume 1 and was member #53. She was Mary Henderson Eastman, daughter of Maj. Robert L. Eastman and Mary (Dorsey) Eastman. She was the granddaughter of General Seth Eastman.

SONS OF THE AMERICAN REVOLUTION

The following Eastmans have been members of the National Society of the Sons of the American Revolution, (1945):

ARTHUR BRIDGES EASTMAN	New York	Rix 1653
ARTHUR MAYNARD EASTMAN	Minnesota	Rix 1113
BARCLAY HARLAN EASTMAN	Illinois	Rix 1629a
BEN SHERMAN EASTMAN	Idaho	Rix 1087
CHARLES ALBERT EASTMAN	New Hampshire	Rix 1670a
CHARLES HAZEN EASTMAN	Tennessee	Rix 1051
CHARLES JOHN EASTMAN	Illinois	Rix 1770
CHARLES LEWIS EASTMAN	Tennessee	Rix 1713
CLARENCE WILLIS EASTMAN	Massachusetts	Rix 38
DAVID P. EASTMAN	Washington	Rix 1533
EDSON C. EASTMAN	New Hampshire	Rix 1055
ELBRIDGE GERRY EASTMAN	Tennessee	Rix 1713
EUGENE BRUCE EASTMAN	Massachusetts	
FRED EASTMAN	Nebraska	Rix 1394
GARDNER P. EASTMAN	New Jersey	Rix 1329i
GEORGE N. EASTMAN	New Hampshire	Rix 718
GEORGE POMEROY EASTMAN	New Jersey	Rix 1329i
HARLAN P. EASTMAN	Idaho	
HAROLD ALBERT EASTMAN	New York	Rix 1653
HENRY HENSLEY EASTMAN	Tennessee	Rix 1713
JAMES HENRY EASTMAN	Rhode Island	Rix 1631
JOHN R. EASTMAN	New Hampshire	Rix 793
JOHN W. EASTMAN	Tennessee	Rix 1051
JOSIAH C. EASTMAN	New Hampshire	Rix 1464
LEROY EMERSON EASTMAN	Ohio	Rix 1389
LEWIS ROBERT EASTMAN	Tennessee	Rix 1712
LORENZO DOW EASTMAN	Illinois	Rix 1099
OLIN CLARK EASTMAN	Illinois	Rix 1771
PHILIP EASTMAN	Kansas	Rix 1188
PHILIP Y. EASTMAN	New Jersey	Rix 1329
RALPH MASON EASTMAN	Massachusetts	Rix 1161
ROBERT WALTER EASTMAN	Nebraska	
ROGER EASTMAN	Tennessee	Rix 1051
ROGER EASTMAN	New Jersey	
SAMUEL C. EASTMAN	New Hampshire	Rix 1056
WILBUR F. EASTMAN	New Hampshire	Rix 1271
WILLIAM AMBROSE EASTMAN	Massachusetts	Rix 1230
WILLIAM EDWARD EASTMAN	Tennessee	Rix 1711

Mr. Rix, in his history, lists two Eastmans as Tories. One was WILLIAM, born in Hamburg, N.Y. about 1739, who went to Canada. The other was his cousin, BENJAMIN, born in New Milford, Conn. in 1759 who went with his parents to Vermont and settled in Arlington during the early settlement of that town. It is said that he fought at Saratoga in the British Army, was taken prisoner and, after his release, went to Canada where he became a wealthy land owner and raised a family of nineteen children. Many Eastmans now living in Canada and in Northern Michigan and New York are descendents of Benjamin.

WAR OF 1812

The War of 1812 found a number of Eastmans in service. Many of them were sons of Revolutionary soldiers and their service, in most cases, covered very short periods of time. No complete list has been published but the following names are found in various state histories:

VERMONT

BENJAMIN EASTMAN; Corporal, Captain Briggs Company in Col. Williams regiment; served 10 weeks.
CALVIN EASTMAN, JR.; In Captain Hill's company, Sumner's Regiment; served 1 week; widow, Clarissa. (Rix 373)
CHILLIS EASTMAN; In Captain John McNeil's company, 11th regiment; died Jan. 3, 1813
DANIEL EASTMAN; From Clarendon; served 7 days in Captain Sprague's Company; widow, Tryphena.
EZRA EASTMAN; From Fairfax; served in 1812 and 1813 in 11th Regiment Regular U. S. Infantry.
ELIAS EASTMAN; Enlisted Sept. 20, 1813 in Captain John Weed's Company, Regiment of Riflemen (Rix 359).
ELISHA EASTMAN; Enlisted same day in same company; also served in Captain Sprague's Company.
ENOCH EASTMAN; Enlisted same day in same company.
HARRY EASTMAN; Drummer in Captain Phelps Company of Col. Williams Regiment; served 5 months.
HENRY EASTMAN; Sergeant in Capt. McNeil's company, 11th Regiment; served 2 months in 1813.
JOHN EASTMAN: From Corinth; in Captain Roger's Company of Col. Fifield's Regiment; served 2 months.
JOHN EASTMAN; Was from Cortland, N.H. but enlisted at Burlington, Sept. 14, 1814 in Captain Miller's Company, 30th Regiment.
JOHN C. EASTMAN; Served 5 weeks in Capt. Foster's Company, 11th Regiment.
JONATHAN EASTMAN; Lieutenant, 1st Artillery, March 12, 1812; served to June 1814; widow, Philanda.
JUSTIN EASTMAN; In Captain Strait's Company, of Col. Martindale Regiment; served 10 weeks, 1812 (Rix 360).
LUTHER EASTMAN; Served in Captain Saxton's Company. (Rix 365)

PETER EASTMAN; Sergeant in 1st Regiment Vermont Militia.
RUSSELL EASTMAN; Served 2 weeks in Captain Jewett's Company of Col. Sumner's Regiment.
SILAS N. EASTMAN; A musician who served 2 days in Captain Stone's Company of 1st Regiment.
STEPHEN EASTMAN, JR; Enlisted Sept. 20, 1813 in Captain Weed's Company, Regiment of Riflemen.
WILLIAM EASTMAN; From Strafford; in 1814 was in Captain Barrett's Company.

MASSACHUSETTS

JOSEPH EASTMAN; Served seven weeks in 1812 in Captain Keene's Company of Col. Shead Regiment. Was from Calais.
ENOS EASTMAN; Served 3 weeks in 1814 in Captain Daggett's Company, raised at Washington.
JOHN EASTMAN; Served Sept. 20 to 25, 1814 in Captain Coomb's Company of Col. Foot's Regiment which was raised at Thomaston.
JOHN EASTMAN; Served Oct. 1 to Nov. 9, 1814 in Captain Kenney's Company of Col. Foote's Regiment which was raised at St. George.
TIMOTHY EASTMAN; Sergeant in Captain Morrison's Company of Col. Holland's regiment; served Sept. 14 - 24, 1814. Raised at Livermore.
WILLIAM EASTMAN; Served Oct. and Nov., 1814 in Major Nowell's Regiment.
JOSEPH EASTMAN; Served Sept. 25 - Nov. 7, 1814 in Col. Ryerson's Regiment; raised at Porter.
TIMOTHY EASTMAN; Served same dates and same regiment; enlisted at Livermore.
HAYNES EASTMAN; Served same dates and same regiment; enlisted at Rumford.
PETER EASTMAN; Served Sept. 10 - Nov. 7, 1814 in Captain Gilbert's Company of Col. Foote's Regiment.
PHILIP EASTMAN; Served same dates in same regiment; enlisted at Pelham.
JOSEPH EASTMAN; Served Sept. 8 - Oct. 30, 1814 in Col. Town's regiment; enlisted at Hadley.
SAUL EASTMAN; Served same time in same regiment.
ROBERT EASTMAN; A Lieutenant in Captain Alden's Company of Major Holden's Artilery regiment; served June 20 - Sept. 29, 1814. From Brunswick.
PHILIP EASTMAN; A Captain of a Company of Artillery in Major Steele's Battalion; served Sept. 11 - 24, 1814. Company raised at Fryeburg.
JAMES EASTMAN
JOSEPH EASTMAN; All three were in Captain Mansfield's Company
SOLOMON EASTMAN of Maj. Steele's Artillery Battalion and served 10 days in September 1814. Company was raised at Brownfield. (Rix 217)
JOHN EASTMAN; In Captain Spring's Company of the same Artillery Battalion and served the same dates.
THOMAS EASTMAN; A Captain of a Cavalry Company in Major Peter Grant's Battalion; served Sept. 11 - Nov. 6, 1814

FRYEHOLT EASTMAN; A musician in same regiment; Sept. 1814.
BENJAMIN EASTMAN; Served 2 weeks in Sept. 1814 in Col. Stone's Regiment. Company raised at Pittstown.
NATHANIEL EASTMAN; Served same dates in Col. Stone's regiment.
DAVID EASTMAN; Served same dates in same regiment.
WILLIAM EASTMAN; Served same dates in same regiment.
KINGSBURY EASTMAN; In Captain Dustin's company of Col. Thomas regiment; served July 9 - 27, 1814.
JAMES EASTMAN; Served Sept. 10 - 29, 1814; Col. Thomas Regiment.
KINGSBERY EASTMAN; Corporal; Sept. 1814; Col. Thomas Regiment.
NEW HAMPSHIRE

JEREMIAH EASTMAN; Served July 3 - August 31, 1812; Captain Joseph Towle's Company.
LEVI EASTMAN
ISAAC EASTMAN; In same Company; Sept. - Nov., 1812.
HENRY EASTMAN; Sergeant in Capt. John McNeil's Company; July 1 - Aug. 31, 1913.
EZRA EASTMAN; Enlisted in Lt. Goodrich's Company, June 24, 1812.
JONATHAN EASTMAN; Lieutenant of Company, March 1812; from Concord. (Rix 446)
PETER EASTMAN; Lieutenant of Capt. Freeman's Company. April 1 - Oct. 6, 1813; from Coventry.

CIVIL WAR

Space does not permit the listing of all Eastmans who served in the Civil War even if the names of all such were available to this compiler. It is known that several hundred saw service in the Civil War and a number of them attained some prominence. As might be expected, practically all came from the north and fought in the northern army since few Eastmans settled in the south in the years prior to 1860. A few southern soldiers have come to the attention of the compiler, however, and these are:

JOSEPH K. EASTMAN; (1834) son of TIMOTHY of Parsonfield, Me. who settled at Oak Ridge, La., enlisted in the 25th Inf. and became a Captain in Gibson's Brigade. He was killed at Missionary Ridge in 1863.
MIDDLETON MORGAN EASTMAN; son of Moses, who was a Lieut.
CHARLES HAZEN EASTMAN; who enlisted at 16. (Rix 1050)
J. MERRICK EASTMAN; of Hood's Division. A Concord, N.H. newspaper clipping in 1917 reported that he was a son of Eben Eastman and died Aug. 9, 1917 at Chattanooga, Tenn. at the age of 80.
ALSEY W. EASTMAN; listed in roster of North Carolina troops. Died Nov. 12, 1862.

Following are a few of the many Eastmans who served in the Northern Army during the Civil War:

NEW YORK

ALEXANDER HAMILTON EASTMAN; (1838) of Lockport, N.Y. who was

in the 151st N.Y. Infantry and died Feb. 2, 1863 at Lafayette Barracks, Baltimore, Md. (Rix 516)
GEORGE LOCKWOOD EASTMAN; (1837) organized Company B of 16th N.Y. Infantry. Served three years, entering as 2nd Lieut. and mustered out as a Captain.
GEORGE D. EASTMAN; (1841) 1st N.Y. Rifles; died in service, 1862.
CHARLES O. EASTMAN; (1843) of Oran, N.Y.; 10th N.Y. Cavalry; served 1861-5; bured at Auburn, N.Y.
GEORGE W. EASTMAN; (1812) of Berkshire, N.Y.; 137th N.Y. Inf. father of Geo. D. (above). A second son, Charles Robert, (1843) was the first volunteer from Berkshire, N.Y. enlisting in 3rd Inf. A third son, John D. was in the 137th Inf.
ERMON DWIGHT EASTMAN; (1839) Was a Captain.
JOSEPH EASTMAN: 77th Volunteers. (See Who's Who section)
AMOS EASTMAN; Company K., 179th Regiment.
AUSTIN V. EASTMAN; (1839) of Broome County, N.Y. Enlisted in 1st N.Y. Volunteers, was at Big Bethel, Hampton Roads, Richmond, Seven Pines, Fredericksburg and the second Battle of Bull Run. Severely wounded at Chantilly but recovered and re-enlisted. Made 1st. Lieut. in 1862.
WILLIAM REED EASTMAN; (1835); Chaplain, 72nd N.Y. Volunteers.

NEW HAMPSHIRE

OMRI K. EASTMAN; (1835) 11th N.H. Inf.; wounded in 1864 at Petersburg, Va. and died July 31, 1864. Lived Nottingham, N. H.
WILLIAM EASTMAN; (1822) 3rd N.H. Inf. Mustered out June 26, 1865 and died one week later. From Whitefield, N.H.
FRANK S. EASTMAN; (1841) 11th N.H. Infantry.
EDWARD P. EASTMAN; (1838) of N. Conway, N.H. 1st N.H. Inf.
CHAUNCEY H. EASTMAN; (1843) of Bartlett, N.H.; 9th N.H. Vol.
JOSIAH CALEF EASTMAN; (1811) Major, 4th N.H. Volunteers.
SAMUEL B. EASTMAN; (1832) 11th N.H. Vol. 1862-65
TIMOTHY B. EASTMAN; (1832) 11th N.H. Infantry, 1862 - 5.
RANDALL EASTMAN; (1836) 18th N.H. Inf.; 1864-5.
MOSES EASTMAN; (1838) Bristol, N.H.; 1st N.H. Volunteers.

VERMONT

CURTIS O. EASTMAN; (1836)
HORACE D. EASTMAN; (1839
MORRILL EASTMAN; (1841)
GIBSON EASTMAN; (1843)

All sons of THOMAS EASTMAN (1805) of Walden, Vt. Curtis was severely wounded as was Horace. Morrill died in the winter of 1863 as did Gibson.

CHARLES MASON EASTMAN; of N. Troy, Vt.; 11th Vermont Vol. 1863-5; a corporal in many battles.
SETH N. EASTMAN; (1843) Groton, Vt.; 6th Vt. Vol.; captured at Richmond and later confined at Libby Prison.

MASSACHUSETTS

ISAAC B. EASTMAN (1821) of Epsom and Danbury, N.H. who was in 11th Mass. Inf. at both Battles of Bull Run and others.

CONNECTICUT

ERVIN S. EASTMAN (1839)
ROSWELL D. EASTMAN (1843)
JAMES E. EASTMAN (1844)
All were sons of ERASTUS EASTMAN of Windsor, Conn. Ervin was 2nd Lieut., 11th Conn. Inf.; Roswell and James enlisted the same day in Co. D., 21st Conn. Regiment. All three were wounded.

MAINE

DANIEL G. EASTMAN (1836)
FREEMAN H. EASTMAN (1838)
Sons of CALEB EASTMAN of Rumford, Me. Daniel was a corporal in 32nd Me. Inf. and Freeman served 23rd Me. Vol.
ARBURY E. S. EASTMAN (1845) enlisted 1861, Co. G. 32nd Me. Inf. In 1863 was in 1st Me. Cavalry; became postmaster, Woodruff, Utah.
JOSEPH H. EASTMAN (1821)
VAN RENSSELEAR EASTMAN (1826)
ZEDICK EASTMAN (1829)
MARTIN V. EASTMAN (1833)
ORLANDO EASTMAN (1833)
Five sons of HAINES EASTMAN of Rumford, Me. Zedick and Van Rensselear were killed in action.
HORACE D. EASTMAN (1831) 12th Me. Inf. Became a Captain. Lived at W. Newfield, Me.
ALBERT P. EASTMAN of Island Falls, Me.; Lieut. 1st Me. Heavy Artillery. Wounded June 18, 1864 at Petersburg, Va. where the regiment lost six hundred killed and wounded.

OHIO

DANIEL EASTMAN; son of Jonathan of Allen County, Ohio. Enlisted 1862 in 45th Inf. Captured Oct. 1863 and died in rebel prison at Belle Isle, Va.
RANDOLPH EASTMAN: Lieut. Colonel, 166th Ohio Infantry.

KANSAS

BENJAMIN F. EASTMAN: enlisted Aug. 18, 1862; Co. A. 9th Regiment, Kas. Vol. Cavalry. Out June 24, 1865; lived Ogden, Kansas.
MICHAEL EASTMAN: Co. D. 14th Reg. 1863; out 1865; a corporal was from White Cloud, Kas.

ILLINOIS

CHARLES L. EASTMAN: 99th Ill. Inf. from Griggsville, Ill.
BENJAMIN F. EASTMAN: Co. G., 95th Regiment
HENRY C. EASTMAN: Co. G., 93rd Regiment
JOSEPH O. EASTMAN: Co. I, 93rd Regiment
STEPHEN T. EASTMAN: Co. C., 87th Regiment

MINNESOTA

RUFUS M. EASTMAN: 1st Minn. Vol. (Rix 1173)
ALFRED EASTMAN: 6th Minn. Vol. (Rix 650)

MARYLAND

LEWIS MACHEN EASTMAN: Asst. Surgeon, Aug. 5, 1861-Jan. 1863

PENNSYLVANIA

FREDERICK R. EASTMAN: (1842) 2nd Penn. Cav., 1861; became 1st Lieut.; in Libby Prison, 1864. Lived Mt. Clemens, Mich.
ROBERT L. EASTMAN: 1st Lieut. 6th Inf.; Captain 1864; died 1865

MICHIGAN

The public records, Michigan State Library, Lansing, Mich. list the following as being all the Eastmans in the Civil War from the State of Michigan:

Enlisted 1861

ALANSON: 8th Inf., age 42; disabled 1863 (Rix 683)
ARTHUR: 9th Inf. from Macomb; age 20 drummer and prisoner (Rix 1421)
BENJAMIN F.: 11th Inf. from Coldwater; age 18; died of wounds at Atlanta, Aug. 7, 1864; buried Natl. Cem., Chattanooga, Tenn.
DAVID W.: Merrill Horse: from Battle Creek; l. Enid, Okla. (Rix 1350)
HORACE: 9th Inf. from Niles, age 21; lived Harbor Beach (Rix 164)
HENRY: 2nd Inf. from Wayne City; age 22; four year service
JOHN L.: 3rd Inf. from Grand Rapids; age 26; lived Sumner, Mich.
NELSON W.: 1st Inf. from Marshall; age 27; musician five months; re-enlisted in Merrill Horse; died Dayton Soldiers Home.
NORRIS: 4th Inf. from Adrian; age 18; died Soldiers Home, Mich.
OSCAR A.: 1st Cavalry; from Kalamazoo; age 18; died in action, Oct. 25, 1864 at Winchester, Va. Buried there.
SAMUEL H.: 1st Sharpshooters; from Bushnell; age 30; died of disease at Harrison Landing Va. July 30, 1862.
VICTOR B.: 1st Inf.; from Trenton; age 24; wounded in 1863 but re-enlisted in 11th Inf. in 1865 and served 6 months.

Enlisted 1862

ARTHUR W.: 8th Cav.; from Mt. Clemens; 1st Lieut.; wounded 1863 (Rix 1421)
ALFRED P.: 20th Inf.; from Eaton Rapids; age 18; served 3 years
CHARLES A.: 20th Inf.; from Bellevue; age 21; drummer; disabled 1863
CHARLES H.: 6th Cav.; from Bowne; disabled 1863
GEORGE: 12th Inf.; from Porter; age 43; served 18 months
JEFFERSON W.: 19th Inf.; from Coldwater; age 21; served 3 years
LEWIS: 21st Inf.; from Coopersville; age 18; served 3 years
NORMAN W.: 4th Cav.; from Lafayette; age 29; disabled in 1863.

Enlisted 1863

ELI: from Adrian; age 19; mustered out July 1, 1865
JOEL: Engineers; from Jackson; age 23; died of disease, 1864
OLIVER O.: 9th Cav.; and 1st Artillery; from G. Rapids; age 21 (Rix 1380)
SIMON P.: 10th Cav.; from G. Rapids; age 44; died of disease 1864 and buried Natl. Cem., Knoxville, Tenn.
WILLIAM S.: Engineers; from E. Saginaw; age 18; died of disease and buried, Natl. Cem., Stones River, Tenn.

Enlisted 1864

ALVIN: Merril Horse; from Bellevue; deserted July 24, 1865
DANIEL: 7th Cav. from Battle Creek; age 18; served 2 years
EMOR K.: 27th Inf. from Wheatland; age 36; wounded 1864
FRANK S.: 30th Inf.; from G. Rapids; age 22; served 6 months
HENRY: 1st Cav.; from Ann Arbor; Asst. Surgeon; served 1 year
HENRY: 8th Cav.; from G. Rapids; age 21; served 18 months
IRA H.: 6th Inf.; from Concord; age 24; served 18 months
JOHN, JR.: 9th Inf.; from Jackson; age 33; served 10 months
SEYMOUR B.: 6th Inf.; from Jackson; age 19; served 1 year
WILLIAM F.: Light Artillery; from Grand Rapids; age 43; unassigned

Enlisted 1865

ADONIRAM F.: 16th Inf.; from Climax; age 25; served 4 months
JACOB S.: 9th Inf.; from Kalamazoo; age 20; served 6 mo.
SIMEON C.: 10th Cal.; from Hampton; age 24; died of disease, 1865

WISCONSIN

Following is a complete list of all Eastmans in the Civil War from the State of Wisconsin as furnished by state authorities:

ADELBERT	Oxford, Marquette County
ADOLPHUS	Leichester, Dane County
AMBROSE	Magnolia, Rock Co.; died Oct. 20, 1863
ANDREW	Clifton, Grant County
ANDREW J.	Montello, Marquette County
ANDREW J.	Ft. Winnebago, Columbia County

AQUILLA D.	Little River, Waupaca County
CASSIUS	Wayne, Lafayette County
CHARLES	Bradford, Rock County
CHARLES E.	Oak Creek, Milwaukee Co.; died Oct. 16, 1864
CHARLES J.	Ft. Winnebago, Columbia County
DARIUS	Wayne, Lafayette County
DAVID	Hazel Green
FRANKLIN M.	Shields, Dodge County; missing July 20, 1864
FARNAM J.	Lima, Grant County
GEORGE W.	Platteville, Lafayeete County Medical Director, 6th Division
GEORGE W.	Madison, Wis.; died May 14, 1862
HENRY B.	Fond de Lac, Wis.; 1st Lieut.
HARRY E.	Madison, Wis.; Lt. Colonel, 2nd Wis. Cav.
HENRY H.	Utica, Winnebago County
HENRY H.	Meehan, Portage County
JAMES	Weyauwega, Wis.
JAMES B.	Magnolia, Rock County
JAMES R.	Berlin, Green Lake County; died Aug. 13, 1862
JOEL A.	Greenbush, Shegoygan County
JOHN L.	Belmont, Wis.; died Sept. 22, 1862
JOHN M.	Kenosha, Wis; wounded at Chickamauga
JOHN M. C.	Benton, Lafayeete County
JOSEPH S.	Magnolia, Rock County; sgt.
JULIUS J.	Byron, Fond du Lac County
LEMUEL D.	Clifton, Grant Co.; died Nov. 16, 1862
LUCIUS A.	Clifton, Grant Co.; died Aug. 28, 1862
NADAB	Smelser, Grant County
ORVILLE D.	Hazel Green, Wis.; died Sept. 20, 1863; corporal
ROYAL	Ft. Winnebago, Wis.; (A.W.O.L.)
SAMUEL	Hazel Green, Grant Co.
SAMUEL D.	Portage, Wis.
SAMUEL D.	Randolph, Columbia County
SETH W.	Hudson, St. Croix County
SIMEON	Ft. Howard, Brown County
SYLVESTER	Ft. Winnebago, Columbia Co.; sergt. major
WALLACE	Portage, Columbia Co.; died June 11, 1864
WILLIAM	Chilton, Calumet County
WILLIAM W.	Magnolia, Rock County

Nadab, Orville D. and David were brothers.

IOWA

JOHN W.: (1842) of Corydon, Iowa; enlisted 1862; discharged as Sergeant, 1865, at Harrisburg, Texas
CHARLES C.: of Burlington, Iowa; 1st Cavalry, 1861-64
HARLAN P.: of Lafayette, Iowa; 20th Inf. enlisted 1862
ERDIX S.: of Clayton Co.; 1st Cavalry, 1861-4
AMOS M.: of Afton, Iowa; 29th Inf. 1863
GEORGE E.: of Afton, Iowa; 29th Inf. 1863

NEWMAN: of Muscatine; 2nd Cavalry; 1861-4
ALBERT: of Jackson County; 44th Infantry
GEORGE W. D.: of Clayton County; 1st Iowa Cavalry
HARMON: of Vinton, Iowa; 28th Infantry
KELSEY: of Bremer County; 27th Infantry
WILLIAM H.: of Mitchell County; 1st Cavalry

According to "Civil War Roster of Iowa," the above constitutes the complete list of all Eastmans from Iowa who served in the Civil War.

GENERAL CUSTER TO PRIVATE EASTMAN

Letters to PRIVATE CHARLES EASTMAN from GENERAL G. A. CUSTER and his officers upon being mustered out of service at Austin, Texas in 1865. Charles Eastman, father of this compiler, enlisted in the 2nd Wisconsin Cavalry in 1863 at the age of 17.

(1)

HEADQUARTERS 2ND DIVISION CAVALRY
MILITARY DIVISION OF THE GULF

November 18, 1865

Mr. Charles Eastman:

Sir: The organization to which you belong has been ordered home and is already enroute for the State of Wis. In this event it becomes necessary for you to resign the place which you have so long and creditably filled in this Office and to join your Comrades. But before you leave I desire to express to you my high appreciation of your efficiency and fidelity as a Soldier and your honorable conduct as a gentleman during all the time you have been in this Office. You can now leave the service and return to your friends with the proud consciousness that your record as a Soldier is as unblemished as that which your own hand has left upon the books which have been entrusted to your keeping. With my sincerest wishes for your future success and sincere regret at your departure, I am, Very Respectfully Yours,

L. W. Barnhart, Major.

(2)

I heartily concur in the foregoing recommendations and expressions of personal regard of Major Barnhart. Private Eastman has been most efficient and faithful in the discharge of his important duties; and in all his connection with those about him--a perfect

gentleman. He will carry with him the sincere affection and warmest wishes of all who have been associated with him.

Jacob L. Greene
Major & A. A. General

(3)

I most cordially endorse the foregoing expression of Major Barnhart and Greene, sincerely regretting the necessity which deprives the service and particularly this command of the attainment and ability of Prv. Eastman. I sincerely tender him my earnest wishes for his success in the future and commend him to all as a perfect specimen of a gentleman and soldier.

G. A. Custer
Major General

"Officers of the Continental Army" lists the following:

EBENEZER EASTMAN - (N.H.) 1st Lieut. 1st New Hampshire May 8, 1775 - Dec. 8, 1775; died Oct. 27, 1794.
JOHN EASTMAN - (N.H.) Captain, New Hampshire Militia, 1780
NEHEMIAH EASTMAN (Mass.) Ensign, 3rd Mass. Jan. 1, 1777; deserted April 1, 1777. (He is listed in N.H. records as a member of Col. Bartlett Co., 7th Regiment who deserted. Listed from Gilmanton, age 26.)

"Dictionary of the United States Army" (Heitman) published in 1903 and in 1914 listed the following:

JONATHAN EASTMAN - (Vt)	
Ensign 1st Infantry	July 18, 1803
2nd Lieut	March 31, 1805
1st Lieut.	June 30, 1807
Discharged	June 1, 1814
JONATHAN EASTMAN, JR. (N.H.)	
1st Lieut. 21st Inf.	March 12, 1812
Paymaster	Nov. 11, 1812
Captain	June 30, 1813
Resigned	April 30, 1814
ELDRIDGE GERRY EASTMAN (N.H.)	
Cadet, Military Academy	July 1, 1827
2nd Lieut.	July 1, 1831
Died Oct. 6, 1834	
SETH EASTMAN (Maine)	
Military Academy	1829
Promoted to Brig. General	1866
See Who's Who section	

JOHN LANGDON EASTMAN-(N.H.)

2nd Lieut. 4th Infantry	Dec. 12, 1808
1st Lieut.	June 9, 1810
Captain	July 31, 1813
Major	July 27, 1814

Discharged, June 15, 1815; re-instated May 17, 1816; dismissed Nov. 4, 1823; died June 12, 1865.

ROBERT LANGDON EASTMAN-(Pa.)

Cadet, Military Academy	July 1, 1856
2nd Lieut. 6th Infantry	May 6, 1861
1st Lieut.	May 17, 1861
Captain	Feb. 8, 1864

Died Nov. 7, 1865

JAMES EDWIN EASTMAN-(Mass.)

Cadet, Military Academy	July 1, 1862
2nd Lieut. 2nd Artillery	June 18, 1866
1st Lieut.	May 6, 1869
Captain	Nov. 28, 1892

Died Aug. 28, 1899

WILLIAM RUSSELL EASTMAN

Asst. Surgeon, Oct. 30, 1901; made a Colonel in the Medical Corps, June 15, 1918; died at San Diego, Calif. 1945

FRANCIS BUCK EASTMAN-(Pa.)

Private, 1st Del. Inf.	May 9, 1898
Corporal 17th Infantry	Dec. 29, 1898
2nd Lieut. 10th Infantry	Feb. 2, 1901
Major	Aug. 5, 1917

Eventually became a Lt. Colonel and retired, Dec. 15, 1922 and lived at Baltimore, Md.

FRANK FRENCH EASTMAN- (Ill.)

Cadet, Military Academy	July 1, 1875
2nd Lieut. 14th Inf.	June 13, 1879
1st Lieut.	July 1, 1890
Captain	Aug. 14, 1894
Major 28th Inf.	Feb. 28, 1901
Col. Quar. Corps	Aug. 1, 1916
Retired	April 30, 1917

"Official Army Register" published Dec. 1, 1918 listed five Eastmans. In addition to Francis B., Frank French and William Russell, listed above were:

CLYDE L. EASTMAN: son of Frank French Eastman, born May 4, 1883 in Minnesota; Signal Corps School, 1915; Major, Infantry, Aug. 22, 1917; Lieut. Col. Signal Corps, Oct. 5, 1918

RUSSELL V. EASTMAN: Born in Ohio, Feb. 7, 1898; Military Academy, July 2, 1918; 1st Lieut. July 2, 1920.
(In 1942 was a Lieut. Colonel at Camp Beauregard, La.)

"Men in U. S. NAVAL SERVICE Who Died in the World War" lists

only one Eastman:

WILLIAM LAWRENCE EASTMAN: son of Mrs. Jessie Eastman of Toledo, Ohio; he died in the Naval Hospital, Chelsea, Mass., March 16, 1918 of pleurisy.

"Soldiers of the Great War" lists the following Eastmans as having died in World War I:

HARRY W. EASTMAN	Swampscott, Mass. Died of Wounds
WESLEY M. EASTMAN	Easton, N. H.; killed in action
SGT. MILLARD G. EASTMAN	Cary, N. Car.; died of disease
GUY EASTMAN	Hood River, Ore. killed in action
GEORGE A. EASTMAN	Milwaukee, Wis. killed in action.

The Marines also had an Eastman who was an officer: MAJOR NEDOM ANGIER EASTMAN (Rix 1717) born at Atlanta, Ga. 1882; died 1935. Married at 42 to Bessie Altemus of Phila.

WORLD WAR II

Following are a few Eastmans who were officers in the recent conflict. Hundreds were enlisted or drafted men but no list is now available.

COLONEL CLYDE L. EASTMAN	Washington, D. C. (Retired 1942)
LT. COLONEL HAMILTON C. EASTMAN	Washington, D. C.
LT. COLONEL RUSSELL V. EASTMAN	Columbus, O.
LT. COLONEL HARRY D. EASTMAN	Fort Smith Ark.
MAJOR HARRY T. EASTMAN	Chicago, Ill.
MAJOR JOHN T. EASTMAN	Nebraska
CAPTAIN JAMES B..EASTMAN	Washington, D. C.
CAPTAIN JOHN EASTMAN	Toronto, Ont.
CAPTAIN RALPH EASTMAN	Springfield, Ill.
CAPTAIN OLIVER R. EASTMAN	Vermont
CAPTAIN THOMAS WARD EASTMAN	Chicago, Ill
CAPTAIN DONALD ROGER EASTMAN, JR.	Virginia
CAPTAIN DAN EASTMAN	New Orleans, La.
CAPTAIN RICHARD MORSE EASTMAN	Chicago, Ill
CAPTAIN GEORGE P. EASTMAN, JR.	New Orleans, La.
CAPTAIN PAUL W. EASTMAN	Cincinnati, Ohio
1ST LIEUT. GEORGE FARLEY EASTMAN	Chicago, Ill.
1st LIEUT. NATHAN C. EASTMAN	Concord, N. H.
1st LIET. PHILLIPS EASTMAN, JR.	California and Dayton, Ohio

NAVY

COMMANDER CHARLES J. EASTMAN	Washington, D. C.
COMMANDER F. G. EASTMAN	New London, Conn.
LT. COMMANDER ARTHUR D. EASTMAN	Des Moines, Iowa
LIEUT. RICHARD V. EASTMAN	California
LIEUT. ROBERT S. EASTMAN	Hanover, N. H.

Noted in telephone books are:

CAPTAIN A. W. EASTMAN	Seattle, Wash.
CAPTAIN R. A. EASTMAN	San Francisco
LT. ROBERT E. EASTMAN	San Francisco
LT. E. L. EASTMAN	Mobile, Ala.

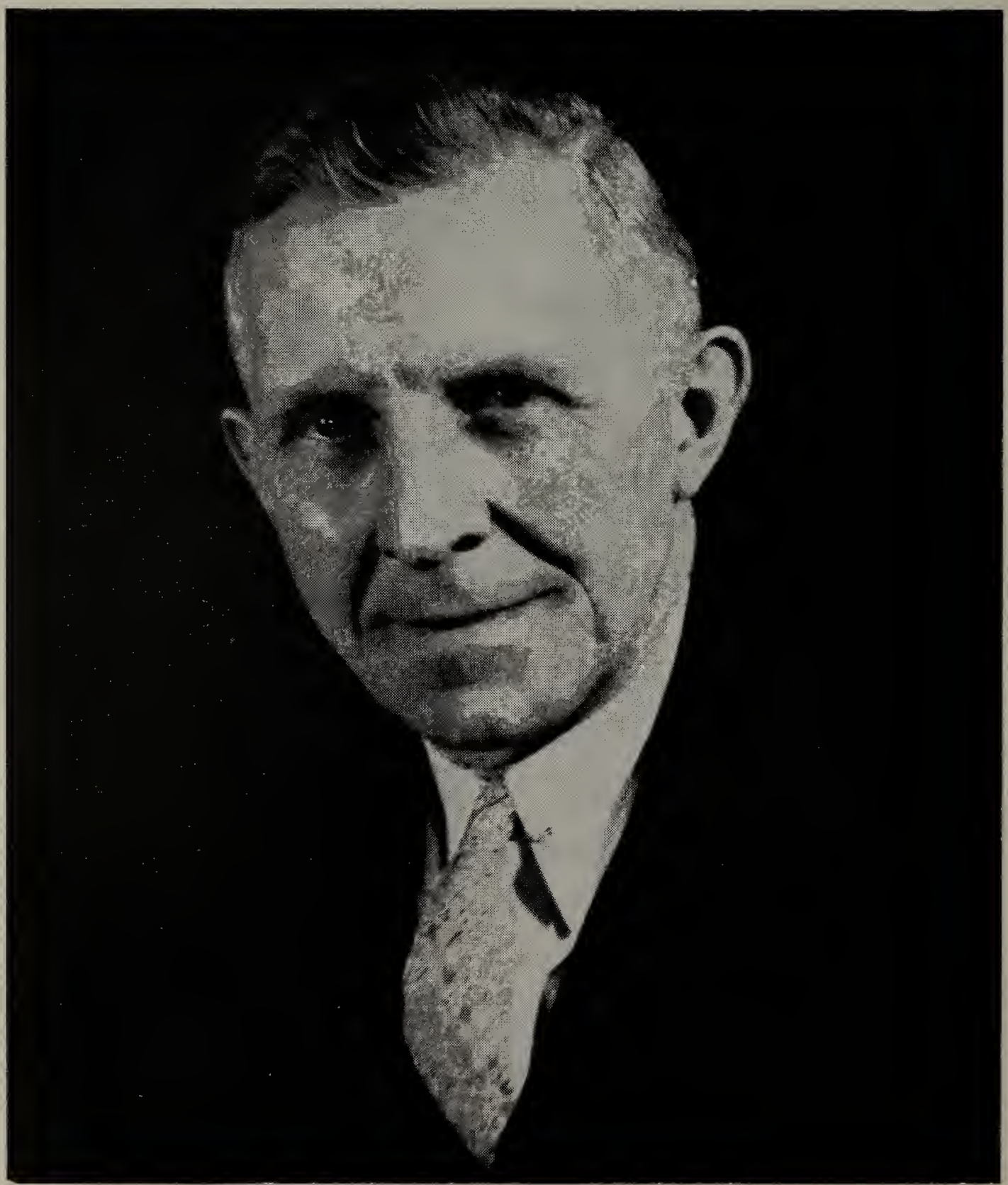

CHARLES JOHN EASTMAN

WHO'S WHO AMONG THE EASTMANS

In the following pages will be found short biographical sketches of Eastmans who have distinguished themselves to some extent or whose names have been included in Who's Who in America and similar publications.

FROM WHO'S WHO IN AMERICA

In the past twenty five years the names of more than a score of Eastmans have been listed in this publication. This is an excellent showing in view of the small size of the Eastman family. With one exception, all were college graduates.

CHARLES A. EASTMAN

A three-quarter Sioux Indian, born Feb. 19, 1858 on the Dakota Indian reservation, Redwood Falls, Minn., the son of "Many Lightnings," a full blood Santee Sioux Indian and Mary Nancy Eastman, half blood Sioux. (The Bureau of American Ethnology states that she was the half blood daughter of "Captain" Seth Eastman). Charles spent sixteen years with Sioux Indians then left the reservation attending Beloit College, Knox College and graduated at Dartmouth in 1887 and the Medical Department of Boston University in 1890. Did much medical work among Indians and was Field Secy. of Y.M.C.A. in charge of Indian work in U. S. and Canada. Wrote numerous books including "Indian Boyhood" and "From Deep Woods to Civilization." From 1903 to 1912 revised all Sioux allotments and served as U. S. Indian Inspector under President Coolidge from 1923-5. Was awarded the first medal of the Indian Achievement Society (1933) and was made an honorary life member. Married Elaine Goodale, well known writer, in June 1891 and had six children. Died at Detroit, Jan. 9, 1939.

CHARLES ROCHESTER EASTMAN

Born in Cedar Rapids, Iowa, June 5, 1868, the son of Austin V. Eastman (Rix 1533) and Mary Scoville. Harvard graduate 1890; A.M. 1891; PHD. Munich 1894. Married Caroline A. Clark in 1892. Served on U. S. and several state geological surveys; taught geology and palaeontology at Harvard and Radcliffe. Was curator at Carnegie Museum, Pittsburg and was professor at Univ. of Pittsburg, 1910-13. Thereafter was editor at American Museum of Natural History New York until his death, Sept. 27, 1918. Was the author of various scientific works and articles. Had one son ALVAN C. EASTMAN.

EDWIN GAMAGE EASTMAN

Born Grantham, N. H. Nov. 22, 1847, son of William Henry Eastman (Rix 1429) Dart. 1874; lawyer at Exeter, N. H. In 1892

THE INSTITUTE OF AMERICAN GENEALOGY
407 South Dearborn Street
Chicago 5, Illinois

appointed Attorney General of N. Hamp. which position he held for twenty years. President Exeter Mfg. Co., member of State House in 1876 and State Senate in 1889. Married Elma Dodge, March 12, 1877 and (2) Margie Follansby in 1885. He died June 30, 1916. Had two daughters and one son, Edwin Winter Eastman, b. June 18, 1894.

GEORGE EASTMAN

Born in Waterville, N.Y., July 12, 1854, son of George Washington Eastman (1815) who founded Eastman's Commercial College at Rochester, N.Y. in 1842, it being one of the first of its kind in the country. When George was eight his father died and in 1868, at 14, he left school and worked for three dollars a week. Two years later he was earning thirty five dollars a week. He kept careful records which revealed that he began the year 1872 with "$516.95" on hand. In 1874 he became a bookkeeper for the Rochester Savings Bank and in 1876, at the age of 22 his savings had increased to $3600.00. Always interested in taking pictures, he purchased considerable equipment in 1877 and a local photographer taught him the art of picture making. During his spare time he experimented and by 1880 had perfected a process for the manufacture of dry plates. In 1881 he left the bank and occupied a small factory on one floor of a building on State Street in Rochester. By 1891 he had produced the first film in continuous strips, had made the first film for Edison's Kinetoscope, the first motion picture camera and later developed the "Kodak" which he named. During a most successful career he fought depressions, dis-loyal employees and officers, anti-trust suits and finally emerged the photographic leader of the world. Having no family he gave away most of his money and, based on his known philanthropies, it is estimated that he distributed more than seventy five million dollars. These gifts were made without ostentation. At one time he gave eleven million to Mass. Institute of Technology under the name of "Mr. Smith" and later admitted the gift reluctantly. His largest gifts were:

Univ. of Rochester	$35,000,000
Mass. Inst. of Tech.	20,000,000
Tuskegee Institute	2,500,000
Hampton College	2,000,000
Dental Clinics	5,000,000
Employees	5,000,000

George Eastman's father died at 49, his mother died in 1905, his sister in 1870 and his only near relative was a niece, Ellen Andrus Dryden. He never married and in 1932,

at the age of 77, without a close relative and in ill health, he committed suicide leaving a note which read, "To my friends; My work is done. Why wait? G.E."

In his will he left the bulk of his remaining estate to the University of Rochester, including the Eastman School of Music, and the Rochester Dental Dispensary. His half million dollar home of forty rooms was left as a residence for University of Rochester presidents and a fund of two million was set aside for upkeep of the property.

George Eastman was greatly interested in music and art as well as wild life. He accompanied the Johnsons on one of their African trips. He shunned publicity for himself except in one thing, that being his advocacy of the 13 month calendar. Most libraries contain a copy of a most interesting biography of George Eastman. It is good reading.

JOHN COATES EASTMAN

Born at Eaton, Ohio, Dec. 19, 1862, son of John Eastman and Harriett (Davis). Ohio State University 1882; member of Sigma Chi Fraternity. Married Eva Harter, July 20, 1886. Reporter for Chicago Herald, 1890-5; business manager of Chicago Chronicle, 1895-8; advertising manager New York Journal, 1898-1900. In 1900 became president of Chicago American Publishing Co. and in 1904 purchased the Chicago Evening Journal which he published until his death, Jan. 25, 1925. No record of any children.

LINDA ANNE EASTMAN (Rix 884)

Born at Oberlin, O., July 17, 1867, daughter of William Harvey Eastman and Sarah (Redrup). Teacher in Cleveland and became librarian of Cleveland Public Library in 1918. An authority on libraries and library methods, she contributed many articles to numerous publications. Past president, American Library Association and Ohio Library Association. In 1929 the Cleveland Chamber of Commerce presented her with a medal for distinguished service to the City of Cleveland and a small park adjoining the Cleveland Library was dedicated to her and is known as "Eastman Park." When she retired from active service more than two thousand citizens gave her a farewell reception. Unmarried. Home 2160 Chatfield Rd.

CLARENCE WILLIS EASTMAN (Rix 381)

Born in Concord, N.H., Jan. 1, 1873, son of Charles Leonard Eastman and Sarah (French). B.S. Degree, Worcester Pol. Institute 1894; M.A. and PHD, University of

Leipzig, 1898. Honorary M.A., Amherst College, 1912. Instructor in German at University of Iowa, 1898-1901; came to Amherst College in 1907 and professor of German there since 1909. Prominent in city affairs at Amherst, Mass., moderator for a number of years and chairman of Finance Committee. President of New England Modern Language Association in 1922. Editor of Goethe's poems in 1941. A Mason, Episcopalian and Republican. Married Ann Hull Dey at Iowa City, Iowa, Aug. 29, 1906 and has three sons, Anthony Dey Philip Dey and Karl Dey Eastman.

CRYSTAL EASTMAN (Rix 1364)

Born Marlborough, Mass., June 25, 1881, daughter of Rev. Samuel E. Eastman and Annie (Ford). Sister of Max Forrester Eastman. AB degree at Vassar, 1903 and MA at Columbia in 1904. Also LLB at New York Law School in 1907 and admitted to the New York bar that year. Member New York State Employers Liability Commission in 1909 and elected secretary. Campaign manager Woman's Suffrage campaign in Wisconsin and at one time associated with her brother as co-editor of the Liberator. Married Wallace Benedict of Milwaukee in 1911 from whom she was divorced in 1916. Later married again. She died at Erie, Pa., July 28, 1928. Had two children.

MAX FORRESTER EASTMAN (Rix 1364)

Born at Canandaigua, N.Y., July 4, 1883, son of Rev. Samuel Elijah Eastman and Annie (Ford). Both of his parents were Congregational ministers. He was a graduate of Williams College in 1905 and PHD at Columbia in 1910. Member Delta Psi and Phi Beta Kappa fraternities. While at Columbia he taught psychology; in 1910 organized the "Men's League for Women's Suffrage." In 1911 married Ida Raub of New York and they had one son, Daniel Eastman. After a divorce he married (2) Eliena Krylenko of Moscow, Russia in 1924.

In 1913 he published "Enjoyment of Poetry" which was used as a text book in some schools and colleges. The same year he helped to found the "Masses" which he said was "left socialist in political policy." He was its editor and manager for several years. He opposed the World War of 1914 and the entry of the United States in 1917. At that time "The Masses" was suppressed and Max Eastman, Floyd Dell, the novelist, and John Reed, journalist, were arrested and tried for sedition on two occasions. He was defended at the first trial by Morris Hillquit, socialist lawyer, but at the second trial he defended himself, addressing the jury for nearly three hours. The jury disagreed at each trial, the second time with

MAX EASTMAN
Author---Editor

so large a majority in his favor that the indictment was dismissed.

In 1918 he founded the "Liberator" and edited it until 1922 when he went to Russia to study the Soviet regime. Upon his return his sympathies with Trotsky earned him the distrust of the Communist party and he was expelled. In 1937 he compiled and edited a film history of the Russian revolution, "Tsar to Lenin." In 1938 he brought suit for libel against the Daily Worker and Earl Browder, general secretary of the Communist Party.

He has been a prolific writer and lecturer, translator of "Real Situation in Russia" and "History of the Russian Revolution"; wrote "Child of the Amazon," "Understanding Germany," "Since Lenin Died" and many others. He also wrote "Marxism, Is It Science" and of it, Professor T. V. Smith of the University of Chicago and United States Congressman, wrote: "Max Eastman may now take proudly a place to which he has long been more than half entitled, a high place among the great American liberals, living and dead."

His "Enjoyment of Laughter" is well known and his recent book "Enjoyment of Living" is a most interesting story of his life up to 1916. A second volume is in preparation.

Max Eastman lives at Chilmark, Mass. and maintains an office in New York City.
(See "Contemporary American Authors" as well as Who's Who)

SAMUEL COFFIN EASTMAN (Rix 1056)

Born Concord, N.H., July 11, 1837, son of Seth Eastman and Sarah (Coffin). Brown University, 1857; LLB at Harvard, 1859. Married Mary Greene of Providence, R.I., July 11, 1861. Was admitted to the bar in 1859 and practiced in Concord where he was also president of Concord Fire Insurance Co., New Hampshire Savings Bank, Concord & Portsmouth Railroad and other companies. Member Concord Board of Education for twelve years and city treasurer for the same length of time. Member of N. Hamp. Legislature in 1883 and 1893 and Speaker of the House. Was president of N.H. Historical Society, was president N.H. Bar Association in 1905. Member of Alpha Delta Phi fraternity. Author of nine editions of the White Mountain Guide Book (1857), and translated Brandes Impressions of Russia (1888). Was president of 150th anniversary celebration of charter of the city of Concord (1915). Died Aug. 31, 1917 at the age of eighty. Had one daughter, Mary Clifford, now deceased.

WILLIAM REED EASTMAN (Rix 1332)

Born Oct. 19, 1835; died March 25, 1925 at the age of ninety. Was a son of Ornan Eastman and Mary (Reed). Married Laura Barnes, Nov. 20, 1867. Yale 1854. Was for five years an engineer on the Erie Canal Enlargement, the Lake Shore RR. and the railroad from Vere Cruz to Mexico City. In 1859 he entered Union Theological Seminary and was ordained in 1862. In 1863 was Chaplain of the 72nd N. Y. Volunteers. After the war was pastor of Congregational churches in Plantsville, Conn. (1866-76); Suffield, Conn. (1877-79) and S. Framingham, Mass. (1880-88). At the age of 55 he entered the New York State Library School and became an expert in library methods. In 1892 he became inspector of public libraries for New York State which position he held for many years. He was regarded as one of the best authorities in the country on the subject of library buildings and equipment. In 1900 he was made Chaplain General of the Order of Founders and Patriots of America. In his late years he lived at Albany, N.Y. Had three daughters, one of whom married Adrian D. Stevenson of New York.

JOSEPH EASTMAN (Rix 1328)

Born Jan. 1841; died June 1902. A native of Fulton County, N.Y., his early education was very limited. In his youth he worked as a blacksmith and at the outbreak of the Civil War he joined the 77th New York Volunteers taking part in several battles. After the Battle of Williamsburg he became ill with malarial fever and was sent to Mt. Pleasant Hospital, Wash., D.C. Following recovery he became a hospital steward and while thus engaged attended medical lectures at Georgetown University where he graduated in 1865. Thirty years later he returned to this university to deliver the baccalaureate address. After passing army examinations he was commissioned Assistant Surgeon, United States Volunteers. Mustered out in Nashville he came to Clermont, Indiana where he practiced medicine. Subsequently attended Bellevue Medical, New York and was a graduate in 1871. Moved to Indianapolis in 1875 as assistant to Dr. Theophilus Parvin, distinguished obstetrician.

He practiced general surgery for a number of years and then limited his practice to gynecology and abdominal surgery. He was the first American surgeon to operate for late extra-uterine pregnancy by dissecting out the sac which contained the child, saving both mother and infant. This operation was described

by Lusk in his work on obstetrics as one of the finest achievements of abdominal surgery. He was also the first man in this country to remove the entire uterus for fibroid tumor.

In 1868 he married Mary Katherine Barker and had two sons and one daughter. His surgical clinic at Indianapolis was visited by most of his contemporary colleagues including John B. Murphy, Nicholas Senn, the Mayos and Ross and Bruce of Canada.
(See National Cyclopedia of American Biography as well as Who's Who in America)

JOHN ROBIE EASTMAN (Rix 793)

Born July 29, 1836; died Sept. 26, 1913; married Mary Jane Ambrose in 1866. Graduate of Dartmouth in 1862; PHD in 1877. In 1865 was professor of mathematics at United States Naval Academy. Became an astronomer of note and in 1870 was sent to Sicily to study the total eclipse of the sun. Edited the yearly volumes of the United States Naval Observatory from 1872 to 1882. In 1883 was appointed Secretary of the American Association for the Advancement of Science. Was retired by the Navy in 1899 with the rank of Captain. Had no children. Was made Rear Admiral, 1906: Died 1913.
(See Appleton Cyclopedia (Scribner) and Who's Who)

FRED EASTMAN (Rix 1345)

Born at Lima, Ohio, July 11, 1886, son of Robert Calvin and Lealine (Berry). His father was a prominent lawyer in Allen County, Ohio for fifty years. Fred Eastman graduated at Wooster College in 1908 and Union Theological Seminary; was ordained in the Presbyterian ministry in 1911 and was pastor at Locust Valley, N.Y. from 1912 to 1917. Since 1926 he has been a professor at the Chicago Theological Seminary in the department of Biography, Literature and Drama. Has written many articles, books and religious plays among which are "Bread," "The Tinker," "Our Lean Years" and others. Frequent contributor to Christian Century and other magazines. Has used the pen name of "Richard Morse" upon occasion. Married Lilla Morse, Aug. 4, 1914 and has two sons, Richard M. and Arthur M. Is a member of Beta Theta Pi fraternity and Phi Beta Kappa. Lives 5817 Blackstone Ave., Chicago.

EDWARD ROE EASTMAN (Rix 1531)

Born at Berkshire, N.Y., Sept. 1, 1885, son of Charles Robert and Elizabeth (Roe). Married Belle Rockefeller

of Dryden, N.Y. on Apr. 8, 1907 and they had three sons; Donald D., George R. and John R. He was connected with editorial work until 1922 when he became editor of the American Agriculturist, oldest farm paper in the country, which position he has held since then as well as being president of the corporation which publishes the paper. He has been a trustee of Cornell University and President of the N.Y. State Agricultural Society. Is a Baptist and lives 208 Valley Road, Ithaca, N.Y.

JOSEPH RILUS EASTMAN (Rix 1328)

Born at Indianapolis, Ind., Apr. 18, 1871, son of Joseph Eastman (above) and Mary (Barker). Wabash College, 1891; Central College of Physicians and Surgeons, 1894; University of Berlin, 1897. Member Sigma Chi fraternity. During the first World War was director of American Hospital in Vienna and received the Austrian Imperial decoration of the Red Cross for his work there. Later served as a Major, Medical Corps, U.S. Army and a member of the general medical board of the Council of National Defense. On the staff of St. Vincent and Deaconess hospitals, visiting surgeon, Indianapolis City Hospital and later professor of surgery, University of Indiana Medical School. He was a founder, fellow and former governor of the American College of Surgeons; member of the house of delegates, American Medical Assn., 1912-15 and 1919-24; president Indiana State Medical Assn. in 1919; of the Indianapolis Medical Society in 1925; member of the American Surgical Assn.; president in 1913-4 of the Western Surgical Assn. and a member of the Societe Internationale de Chirurgie. He devised many surgical procedures and instruments. Married Frieda Grampelt of New York, Feb. 1, 1910. She died in 1918 leaving one son, Joseph Rilus, Jr. In 1926 he married (2) Neva Bonham of Columbus, Ind. A Mason and Episcopalian; lived Indianapolis. Died Nov. 29, 1942 at the age of 71.

LUCIUS ROOT EASTMAN (Rix 1329)

Born at Framingham, Mass., July 29, 1874; Amherst College, 1895; member Beta Theta Pi fraternity. Married Eva L. Hills, June 14, 1905. From 1906 was president of Hills Bros. Co., N.Y., importers. Was President of American Arbitration Assn. and American representative Economic Comm. League of Nations, 1928-33. Was President, Merchants Assn. of New York, 1924-8; President Amherst Alumni Assn., 1929-31; trustee from 1931-1943. Received an LLB degree at Boston University, 1898. Was president Congregational Board of Ministerial Relief, 1923-7; Deputy Administrator, National Recovery Adminis ration, 1935, and member of Home and Farm

Mortgage Advisory Committee. Lived at Scarsdale, N.Y. where he died March 14, 1943. Had two sons and a daughter.

SAMUEL PALMER EASTMAN (Rix 1649)

Born in Indiana, July 26, 1882, son of Joseph Steel Eastman and Lillian (McDougal) daughter of California's second governor. Came to California with his parents when two years of age, graduated University of California in 1905 where he was a member of Sigma Chi fraternity. In 1908 became associated with the Spring Valley Water Company, San Francisco. Was president of the Southern Pacific Golden Gate Ferry Co., director of Wells Fargo Bank, Union Trust Co. and Fireman's Fund Indemnity Co. Was also president of Atlas Imperial Diesel Engine Co. Married Adelaide Bangs and had two sons, Samuel, Jr. and Benjamin B., the latter a world's champion sprinter. Resided at Woodside, Cal. where he died, Feb. 13, 1941.

HARVEY GRIDLEY EASTMAN (Rix 1378)

Born at Marshall, N.Y., Nov. 16, 1832, son of Horace H. Eastman and Mary (Gridley). At 23 opened a commercial school at Oswego, N.Y. after having taught in a similar school conducted by his uncle, George W. at Rochester, N.Y. On Nov. 3, 1859 he opened a "business college" at Poughkeepsie, N.Y. with one pupil. In 1865 there were more than 1700 students in the school. It was credited with being the first school in which actual business was transacted and taught. He was twice Mayor of Poughkeepsie and one of its outstanding citizens. He died July 13, 1878.

JOSEPH BARTLETT EASTMAN (Rix 749)

Born at Katonah, N.Y., June 6, 1882, son of Rev. John Huse Eastman and Lucy (King). Amherst College, 1904 and member of Psi Upsilon fraternity. Was secretary of the Public Franchise League in Boston, 1906-13; member of Mass. Public Service Commission, 1915-19. In the latter year he was appointed a member of the Interstate Commerce Commission and for many years was its chairman. In 1933 he was appointed as co-ordinator of Railroad Transportation and was on leave from the ICC until 1936. In 1941 he was appointed to take charge of all transportation problems arising out of World War II. He was noted as a transportation expert and highly regarded by both industry and labor. He received honorary degrees from Amherst in 1926 and Syracuse University and Temple University in 1934. Was a member of Phi Beta Kappa. Lived with his sisters in Washington, D.C. where he died in 1944. Was unmarried.

ROBERT FREDERICK EASTMAN

Born at Pulaski, Va., April 2, 1913. Son of Robert Edward Eastman, (who entered Cornell University from Bloomington, Kas. and graduated in 1904) and Anna Dinkmeier. Medical College of Virginia Dentistry School, 1936. Married Ellen D. Daughety, July 6, 1936. They have Robert F. and Thomas E. Eastman. Was with Va. State Health Department, 1936-1938; Asst. Prof. Medical College of Va., 1938-1946; professor of operative dentistry, Loyola University, New Orleans, since 1946. Lives 845 Navarre Ave., New Orleans, La.

NICHOLAS JOSEPH EASTMAN (Rix 1328)

Born at Crawfordsville, Ind., Jan. 20, 1895, son of Thomas Barker Eastman and Ota (Nicholson). Yale 1916 and University of Indiana Medical School, 1921. Member of Alpha Delta Phi fraternity. Became connected with Johns Hopkins in 1928 and since 1935 has been chief obstetrician. Author of "Expectant Motherhood" in 1940. Married Loretta B. Rutz in Shanghai, China, July 7, 1925 and has a daughter, Elizabeth, born 1928 and a son Thomas B., born 1932.

FROM NATIONAL CYCLOPEDIA OF AMERICAN BIOGRAPHY

FREDERIC CARLOS EASTMAN (Rix 1616)

Born at Hinckley, O., July 20, 1860. Baldwin College, 1884; master's degree, 1887 and doctor's degree, 1892. From 1885 to 1898 he was a professor of Greek and Latin at Chaflin University, Dakota University and Upper Iowa University. In 1898 became professor of Latin at Iowa State Normal School. Was president of State College Association and member of State Educational Council. Married Charlotte Whitney, Dec. 25, 1884 and had three daughters. Was killed in an accident, Aug. 4, 1918.

LEE JOHN EASTMAN (Rix 204)

Born July 8, 1877 at Potsdam, N.Y., son of George Lockwood Eastman and Eunice (Merriam). He and his mother published the Potsdam Recorder and in 1906 he became manager of the Baltimore branch of N.K. Fairbanks & Co. In 1911 entered the automobile business in Philadelphia as Eastman Motor Truck Co. In 1915 became president of the Packard Philadelphia Co. and in 1919 president of Packard New York Co. In 1927 was elected vice president of the parent company, Packard Motor Car Co. of Detroit.

LEE JOHN EASTMAN

Unusually successful in his field, he organized the Motor Truck Association of Philadelphia, was chairman of the Trade Brands Committee of the American Arbitration Assn., president of the Automobile Merchants Assn., president of the Broadway Assn. and many other civic bodies. Married Cora Semmes, June 22, 1903 and has three daughters and two sons. Retired, he lives at New Rochelle, N.Y.

CHARLES GAMAGE EASTMAN (Rix 689)

Born in Fryeburg, Me., June 1, 1816. University of Vermont, 1837. Moved early to Barnard, Vt. and then to Johnson, Vt. where he started the "Lamoille River Express." In 1840 started the "Spirit of the Age" at Woodstock, Vt. In 1846 moved to Montperiel, Vt. and purchased the "Vermont Patriot." Member of Vermont State Senate, 1851-2. Was often referred to as the "Burns of Green Mountains" because of his many poems on rural life in New England. Published a large book of poems in 1848. Died at Burlington, Vt. in 1861.

SETH EASTMAN (Rix 447)

Soldier--and the only Eastman who ever became a United States General. Born Jan. 24, 1808 at Brunswick, Me., son of Robert Eastman. West Point, 1829 and in service at Fort Snelling, Minn. for a number of years as a Lieutenant and Captain. Returned to West Point in 1833 and taught drawing there for seven years. Was in the Florida War and on the western frontier after 1840. From 1850 to 1855 was with the Bureau of Indian Affairs and illustrated the national work on "History, Condition and Future Prospects of the Indian Tribes." He then returned to the frontier, was made a Lt. Colonel in 1863 and Brigadier General on Aug. 9, 1866. Retired on account of serious disability from line of duty exposure. Married Mary Henderson in 1835 at Warrenton, Va. and they lived many years at Fort Snelling and other frontier stations. She became famous as a writer of books on Indians and was author of "Life of the Sioux" in 1849. Also "Romance of Indian Life" in 1852 and many others. Seth died at Washington, D.C., Aug. 31, 1875. There were two sons, Robert L. Eastman, a West Point graduate, who became a captain and died in the army in 1865 at the age of 25 and Frank Seth Eastman, a naval officer in the Civil War.

SIDNEY CORNING EASTMAN (Rix 1312)

Born at Chicago, Jan. 26, 1850, son of Zebina Eastman who was consul to Bristol, England in 1861. Michigan, 1873 with honorary degree from the same school in 1923. Member

of Psi Upsilon fraternity. Was a lawyer in Chicago and appointed a Referee in Bankruptcy which position he held until 1928. Married Charlotte Hall, June 9, 1886 and lived at Kenilworth, Ill., a Chicago suburb, until his death, April 1, 1930. No children. In 1903 he published "Eastman on Bankruptcy" and was recognized as an authority on this subject.

ALBERT N. EASTMAN (Rix 1377)

Born Oct. 17, 1864 at Kingsville, Ohio, son of Henry A. Eastman and Sarah (Parrish). In 1872 came to Chicago with his parents, his father having opened a branch of Eastman's Business College in that city. Albert studied law and in 1887 was admitted to the Illinois Bar. In 1894 became a partner in Weighley, Bulkley and Gray which became Weighley & Eastman a year later. Subsequently formed the law firm of Albert N. Eastman and Edward P. Eastman, the latter his brother. Upon the death of Edward in 1910, the firm became Eastman, White and Hawhurst. Was well known as a corporation lawyer and in 1907 was president of the Commercial Law League of America which had some five thousand members. Was a Mason, Republican and Presbyterian. Married Myrta E. Hopkins, July 17, 1889 and had two children, Walker P. and Frances E.

APPLETON CYCLOPEDIA OF AMERICAN BIOGRAPHY

JULIA ARABELLA EASTMAN (Rix 633)

Born July 17, 1837 at Fulton, N.Y. She was a teacher and with her sister, Sarah, opened the Dana Hall Preparatory School in 1880 for students preparing for Wellesley. She published numerous childrens books including "Short Comings and Long Goings" in 1869, "Beulah Romney" in 1871 and "Young Rick" in 1875. She died in 1911.

ARTHUR MACARTHUR EASTMAN (Rix 274)

Born June 8, 1810 at Gilmanton, N.H.; died Sept. 3, 1877 at Manchester, N.H. Married Elizabeth Moulton, 1836. Had two daughters. He was a manufacturer of woolen goods at Roxbury, Mass. and bought a patent on a spinning jenny which he introduced into England in 1856. Also owned the patent on a breech loading gun which he sold to England. In 1860 manufactured guns for the United States. In 1869 he planned the direct ocean cable which required capital of over six million dollars in gold. In the face of powerful corporate opposition he secured the necessary legislation and capital after five years of effort and the cable was laid in 1874.

ORNAN EASTMAN (Rix 631)

Born March 27, 1796 at Amherst, Mass.; died in New York City, Apr. 24, 1874. Yale 1821, also theological work at Andover, 1824. He was with the American Tract Society in Boston from 1825 to 1828, went to New York in 1829 as general agent for the Mississippi Valley Society of which he was finance secretary from 1832 to 1870 when he retired. Married Mary Reed in 1832 and had six children but at this time the male line is extinct.

PHILIP EASTMAN (Rix 1009)

Born 1799 at Chatham, N.H.; died Aug. 7, 1869 at Saco, Me. Bowdoin 1820; admitted to the bar at Paris, Me. in 1823. A lawyer at N. Yarmouth from 1823 to 1836 and at Saco, Me. from 1847 to 1869. Was in the Maine State Senate, 1840-42. Also Commissioner of Cumberland County. He published the "General Statutes of Maine" in 1840, also digest of the first twenty six volumes of the Maine Law Reports.

SANFORD EASTMAN (Rix 81)

Born in Lodi, N.Y., Sept. 29, 1821; died Riverside, Cal., 1874. Amherst 1841; University of Buffalo Medical, 1851. He was a physician in Buffalo. In 1858 was professor of anatomy and in 1867 professor of clinical surgery in University of Buffalo. Was health officer of the city of Buffalo, 1861-7. Retired to Riverside, Cal. where he died.

The following Eastmans, not mentioned above, are listed in -

DICTIONARY OF AMERICAN BIOGRAPHY (Scribner)

ENOCH WORTHAN EASTMAN (Rix 809)

Born Apr. 15, 1810 at Deerfield, N.H.; died Jan. 9, 1885 at Eldora, Iowa; married (1) Sarah Greenough of Canterbury, N.H. who died in 1861 and (2) in 1864, Amanda Hall of Windsor, N.Y. He studied law at Pittsfield, N.H. and was admitted to the bar in 1840. Moved to Burlington, Iowa in 1844 and until his death was actively connected with the advancement of the best interests of the state. It is said that his efforts were responsible for the present western bounday of Iowa. He was well known as a public speaker and was called "Old Enoch" throughout the state. Was elected Lieutenant Governor of Iowa in 1863 and presided over the State Senate with distinction in the troublesome times in 1864. Was the author of the motto engraved on the Iowa stone in the Washington Monument, "Iowa, her affections, like the rivers of her borders, flow to an inseparable union." He was a member of the

Iowa Senate at the time of his death. Had two sons and three daughters.

TIMOTHY CORSER EASTMAN (Rix 733)

Born May 30, 1821; died Oct. 11, 1893, son of Joseph and Lucy (Powers). Started as a carpenter at Croydon, N.H. and attended high school at Meridan, N.H. Taught school for a year and then bought a farm which he operated until 1849 when he moved to Ohio and purchased a dairy farm near Cleveland. Began to buy and sell cattle and developed such a business that he moved to New York in 1859. His unusual ability as a judge of cattle brought him in contact with Col. Vanderbilt who put him in charge of the extensive cattle business of the New York Central Railroad. Later he pioneered in the dressing and shipping of dressed beef to England and was the first to make a shipment in the refrigerator chamber of a steamship in 1875. He established Eastmans, Ltd. in London and Queen Victoria bestowed the Royal Seal on the company. In 1889 he promoted retail meat stores in all parts of the United Kingdom. He married Lucy Putnam, May 22, 1845 and they had one son, Joseph, born 1853, and two daughters. At the time of his death he was reputed to be the wealthiest man New Hampshire had produced.

The BIOGRAPHICAL DIRECTORY OF THE AMERICAN CONGRESS, issued by the U. S. Printing Office lists three Eastmans who have been members of Congress as follows:

NEHEMIAH EASTMAN (Rix 277)

Born June 16, 1782 at Gilmanton, N.H., son of Ebenezer Eastman and Mary (Butler). Was a lawyer in Farmingham, N.H. and a member of the State Legislature in 1813. From 1820 to 1825 was a State Senator. He was elected to the 19th United States Congress as a democrat in 1825 and served one term. Married Oct. 24, 1813 to Antris Woodbury and had three sons and one daughter. Died Jan. 11, 1856 at Farmingham.

BEN C. EASTMAN (Rix 734)

Born Oct. 24, 1812 in Strong, Me., son of Samuel Eastman and Jabe (Hitchcock). At an early date went to Wisconsin and became a lawyer in 1840. Lived at Green Bay, Wisconsin and later at Platteville, Wis. and was Secretary of the Legislative Council of Wisconsin Territory from 1843 to 1846. Was district attorney of Grant County and elected as a democrat to the 32nd and 33rd Congresses as a Representative. Declined to be a candidate for renomination in 1855. In 1841 he married Charlotte

Sewell. They had no children. He died Feb. 2, 1856 and was buried in Forest Hill Cemetary at Madison, Wis.

IRA ALLEN EASTMAN (Rix 275)

Born Jan. 1, 1809 at Gilmanton, N.H. Dartmouth 1829. Was a lawyer at Gilmanton after 1834. Was Clerk, New Hampshire House of Representatives in 1835. Member of the State House in 1836-38; speaker 1837-8. Was Register of Probate 1839 and elected as a democrat to the 26th and 27th United States Congresses, 1839-1843. Was not a candidate for reelection. Became Judge of Court of Common Pleas, 1844-49; Associate Judge Supreme Court, 1849-55; Judge Superior Court 1855-59. He was a trustee of Dartmouth College, 1859. Was unsuccessful candidate for Governor and United States Senate on Democratic ticket in 1863 and 1866. Married Jane Quackenbush, Feb. 20, 1833; had a son Clarence and a daughter, Anna. He died March 21, 1881 at Manchester, N. H. Buried Valley Cemetary. Dartmouth College conferred honorary degree in 1858 and his picture hangs in the college halls. Was a nephew of Nehemiah Eastman, above.

The following are listed in the book -

AMERICAN MEN OF SCIENCE

ALBERT SHERMAN EASTMAN (Rix 140vi)

Born at Charlotte, Vermont, Jan. 24, 1882, son of Frank Leslie Eastman and Lillie (Sherman). BS. University of Vermont, 1905; MS 1911. Harvard Fellow and Princeton 1914-16. Instructor Union College, 1906-12; assistant at Princeton 1912-3; instructor 1913-4. Assistant professor at University of the South, 1916-7. Research chemist, Hercules Powder Co., 1917-20. Chief control chemist, Calco Chemical Co., 1920-23. Professor of chemistry at University of Delaware since 1923 and chairman of the department since 1925. Married Katrina Lord on June 29, 1910. Lived at Newark, Del. where he died Nov. 5, 1946.

ERMON DWIGHT EASTMAN (Rix 740)

Born Nov. 30, 1891 at Maryville, Cal. University of California, 1914; PHD 1917. Professor of physical chemistry at that school since 1920. Guggenhein Fellowship, 1932. Author of books on physical chemistry. Married Ann Innes Gunn, July 11, 1917. Has two daughters. Lives Berkeley, Cal.

The following are from the 1942 issue of -

FELLOWS IN AMERICAN COLLEGE OF SURGEONS

JOSEPH R. EASTMAN; Indianapolis. See Who's Who.

OLIVER N. EASTMAN (Rix 1588)

University of Vermont, 1908. Professor of gynecology at the same university. Consulting surgeon and gynecologist. Lives Burlington, Vt. See Who's Who.

ROBERT L. EASTMAN (Rix 1362)

Cornell 1914; medical college of University of Va., 1927. Attending physician, Mercy Hospital, Mount Vernon, Ohio.

WILLIAM R. EASTMAN (Rix 1529)

Cornell, 1895; Geo. Washington Univ., 1901; Colonel United States Army, retired in 1921 to La Jolla, Cal.

The following are listed in -

WHO'S WHO IN LIBRARY SERVICE (1933)

ANNIE EASTMAN

Childrens Librarian, Jones Memorial Library, Lynchburg, Va. Born Petitcodiac, N.B. Canada, April 8, 1876; daughter of Edward Payson Eastman and Sara (Merriam). Was librarian in New York, Michigan and Ohio prior to coming to Lynchburg in 1930.

MARY HUSE EASTMAN (Rix 749)

Born in Maryland, Oct. 24, 1879, daughter of Charles Francis Eastman and Laura (Buck). Reference Librarian, Wilmington, Delaware. Lives 11 Clifton Ave., Brack-ex, Delaware

The following are listed in -

U.S. DIRECTORY OF REGISTERED PROFESSIONAL ENGINEERS (1943)

AUSTIN V. EASTMAN	SEATTLE, WASH.
ELMER D. EASTMAN	OLMSTEAD, UTAH
FRANK H. EASTMAN	SAN RAFAEL, CAL.
HAROLD LEE EASTMAN	NEW YORK, N.Y.
HORACE M. EASTMAN	EAST ORANGE, N.J.
LUTHER J. EASTMAN	SACRAMENTO, CAL.
ROBERT F. EASTMAN	SPRINGFIELD, OHIO
THOMAS FREEMAN EASTMAN	OAKLAND, CAL.

The addresses are not guaranteed as several are not listed in the directories of the cities named.

From
IOWA BUSINESS LEADERS

EDWARD PERCY EASTMAN (Rix 877)

b. Salem, Ohio, Jan. 1, 1860; moved to Burlington, Iowa in 1877 and in 1889 was a partner in Chittenden & Eastman, furniture manufacturers. It became one of the largest in the middle west in this line. He organized the Citizens Water Co. and was its president for many years. Helped to build the Burlington Hotel. Had extensive banking interests. Was a member of Rotary, Elks and many clubs. Married Millie Smith of Burlington, Sept. 29, 1897. They had no children. He died Aug. 14, 1925.

From
REPRESENTATIVE CLEVELANDERS

HARRY LLOYD EASTMAN

b. Butler, Pa., Apr. 9, 1882, son of Oliver H. Eastman and Clara (Bond). Western Reserve Law School. Married at Cleveland, Ohio, Marcella Dalgleish, Sept. 30, 1922. From 1918 to 1920 was assistant U.S. Attorney for the Northern District of Ohio. A member of the law firm, Woods, Land & Eastman until 1926 when he was appointed Judge of Juvenile Court at Cleveland. Lives 2163 E. 22nd Ave., Cleveland, O.

From
ILLINOIS AND ITS BUILDERS

ROBERT MAURICE EASTMAN (Rix 1228)

b. Dec. 1, 1869 at Anoka, Minn.; became a printer and came to Chicago in 1886. In 1893 helped to form the printing firm of W. F. Hall Printing Co., which became one of the largest in the middle west. In 1908 became president and treas. of the company. Married Carrie Evans, Jan. 24, 1894 and had one son, William Evers Eastman (Yale 1919). Was a life member of N. E. Historical Society. Was also member of many leading Chicago clubs. He died Nov. 22, 1932.

From
BUREAU OF AMERICAN ETHNOLOGY

JOHN EASTMAN

A Santee Indian of three quarter blood and a brother of Charles A. Eastman (Who's Who, above). Born in March 1849 at Shakopee, Minn. His father was "Many Lightnings" an Indian who became a christian in 1864 and took the

name of Jacob Eastman. His mother was MaryNancy Eastman, the daughter of "Captain" Seth Eastman and an Indian woman. Educated in the Santee Training School and Beloit College. Ordained in 1876 and was pastor of the First Presbyterian Church of Flandreau, Dakota for thirty years. Became pastor of the Good Will Presbyterian Church of Sisseton, Dakota in 1906. Resigned in 1915 to become general missionary of the Dakota Indian Presbytery which position he held until his death at Sisseton, S. Dak., Oct. 5, 1921. He was a forceful speaker in the Dakota language and very active in Indian affairs. In 1878 took charge of a government school and in 1885 was overseer of all Indian affairs in the township. Married in 1874 to Mary Jane Faribault, a half blood Santee Indian and they had nine children, six of whom were living at the time of his death.

From
WHO'S WHO IN ENGINEERING

DU BOIS EASTMAN (Rix 1648)

Born June 27, 1906 at Berkeley, Cal., son of Robert S. and Alice V. Eastman. University of California, 1928; member of Theta Tau. Married Beatrice Crosby and they have Adrienne, Lowell and Alice. Has been with the Texas Company since graduation from college and Asst. Director of Research with that company since 1944. Lives 502 N. Bright Ave., Whittier, Cal.

HARVEY SELDEN EASTMAN (Rix 884)

Born at Havana, Cuba, May 21, 1907, son of Frank R. Eastman and Stella E. (Calhoon). California Inst. of Tech., 1930. Married Mary E. Wagner, Oct. 6, 1945. Has been with American Potash & Chemical Corp., Trona, Cal. since graduation and is now research staff engineer with that company. Lives Trona, Cal.

From
WHO'S WHO IN CALIFORNIA (1943)

ERIC EYRE EASTMAN

Born at Denver, Colo., Feb. 27, 1890, son of Clyde J. and Florence (Rose). Attended Univ. of Cal., Iowa State College and Utah State College. Married Amalia Schloesser, May 28, 1910. They have Eric Carl, Alfred Clyde, Florence R., and Robert Harold. Was Asst. Prof. Iowa State College, 1913-22; a rancher from 1922 to 1926 and a Specialist, Agricultural Extension Service, Univ. of Cal. and U.S. Department of Agr. since 1927. Has been a special

contributor to various farm papers. A Mason, member of Phi Kappa Psi and Episcopalian. Lives Route 1, Box 1452, San Diego, Cal.

From
PAN PACIFIC WHO'S WHO (1941)

WILLIAM A. EASTMAN

Born St. Paul, Minn., May 10, 1881, son of Samuel Wakefield Eastman and Emma (Colledge). Married Mabel Jackson, June 25, 1904. They had Leslie, Frances, William, Robert and Geraldine. President Wm. A. Eastman Co., real estate; past president Amer. Underwriters Assn. and many other organizations. A Mason and Congregationalist. Res. 6039 Redwing Street, Seattle, Wash.

From
WHO'S WHO IN COMMERCE AND INDUSTRY (1948)

B. V. EASTMAN

Born Gas City, Ind., Aug. 2, 1893, son of Oscar Eastman and Lucy (Worthington). Married Louise Biest, Nov. 9, 1916 and have one son William H. Eastman. Was at Anderson, Ind. to 1921, was purchasing agent, Haynes Auto. Co., to 1924 and later production manager with Chrysler and Sperry Gyroscope Co. Since 1946 Asst. General Manager, F. L. Jacobs Co., Indianapolis, Ind. Lives 3943 N. Capitol Ave.

From
WHO'S WHO IN RAILROADING (1946)

GEORGE L. EASTMAN

Born St. Louis, Mo., Nov. 10, 1896, son of Charles A. Eastman and Blanche (Shade). Married Sybil Phillips Sept. 20, 1926. St. Louis University, 1923. In railroad work for many years he is Asst. Freight Traffic Manager, Missour Pacific RR Co. and lives at 8460 Edna St., St. Louis, Mo.

WILLIAM RECTOR EASTMAN

Born Grand Island, Neb., Nov. 20, 1885, son of William Lewis Eastman and Alice (Wiseman). University of Utah for one year. Was with C. B. & Q. RR from 1905 to 1925, in various capacities. Since 1925 with Wabash Railroad as Comptroller. Lives 105 Hart Ave., Webster Groves, Mo.

From
POOR'S DIRECTORS AND EXECUTIVES (1945)

BENJAMIN A. EASTMAN Barre, Vermont

EDWARD ROE EASTMAN	Ithaca, N.Y.
GEORGE L. EASTMAN	Los Angeles, Cal.
H. JOHN EASTMAN	Denver, Colo
HAROLD BENJAMIN EASTMAN	Portland, Me.
J. PETER EASTMAN	Manitowoc, Wis.
LEE JOHN EASTMAN	New York, N.Y.
LEROY E. EASTMAN	Toledo, Ohio
R. SEYMOUR EASTMAN	Adams, N.Y.
RALPH M. EASTMAN	Boston, Mass.
THOMAS C. EASTMAN	New York, N.Y.
WHITNEY H. EASTMAN	Minneapolis, Minn.

The following are a few Eastmans, not mentioned in the books listed above, who have attained some measure of prominence.

RALPH MASON EASTMAN (Rix 1161)

Born Waterloo, Quebec, Jan. 27, 1891. In 101st U. S. Engineers, 1917-8; discharged as Sgt. Major of 2nd Batallion. Is Vice President, State Street Trust Company, Boston, Mass.; State Treas. Dept. of Mass. American Legion, 1924-9; Commander, Legion Post, 1928; Treas. Mass. Society, Founders & Patriots of America; member Sons of American Revolution. Has been active as officer or director in many Boston organizations including Chamber of Commerce, YD Club of Boston and others. Married Gladys Winifred Hatfield in Dorchester Mass. on June 28, 1916 and has three sons, Charles Mason, born March 14, 1920, Jefferey, born July 24, 1925 and Dean Hatfield, born Oct. 28, 1926. Is a Universalist. Lives Atalantic, Mass.

FREDERICK BAILEY EASTMAN (Rix 1161)

Born at Waterloo, Quebec, Mch. 18, 1894. Was a Sgt., Base Hospital #44 in World War I. Has been Trust Officer, State Street Trust Company, Boston, Mass. for a number of years and lives at Newtonville, Mass. where he has been active in civic affairs. Has been Vice. Pres. Y.M.C.A.; President Round Table Club; Vice Chairman Community Forum; Chairman Exec. Comm. United China Relief; president Voyagers Philosophical Society and held other offices. Was president Base Hospital #44 Veterans Association and editor of its magazine for which he wrote many articles and verses including "The Trail to Yesterday." Married Mildred Victoria Cooper at East Angus, Que. on May 21, 1919 and has three sons, Frederic Jr., Cooper and Robert. Is a Universalist.

WHITNEY HASKINS EASTMAN (Rix 251v)

Born Fort Ann, N.Y., Apr. 24, 1888, son of Elmer Eastman and Lydia Elsie (Gilmore). Dartmouth 1911 and member of Sigma Phi Epsilon fraternity of which he was National

President, 1923-6. Married Anna Marie Nagel of New York, Sept. 28, 1912 at Edgewater, N.J. From 1911 to 1919 was with the Midland Linseed Products Co. as Asst. Supt. at Edgewater, N.J. and manager of its Chicago plant. In 1919 became general manager of Wm. O. Goodrich Co. of Milwaukee, linseed oil manufacturers, and in 1928 its president. In 1933 was director and in 1938 a vice president of Archer-Daniels-Midland Company, soy bean division. Lived in Milwaukee until 1939 when he moved to Minneapolis. Was member at large, Dartmouth Alumni Council for three terms, President National Soybean Oil Mfrs. Assn. for five consecutive terms and Chairman of the Executive Committee of the National Soybean Processors Assn. Was president of the Milwaukee Rotary Club in 1930, president of Milwaukee Chamber of Commerce for two terms and active in many other civic enterprises. Was presented with a distinguished service award by Milwaukee University School and a similar award by Council of Boy Scouts. Has two daughters. Lives Minneapolis, Minn.

LAUREN CHASE EASTMAN (Rix 1349)

Born June 19, 1844; died Pasadena, Cal., Feb. 28, 1924. Son of Moses W. Eastman and Matilda (Chase of Penn Yan, N.Y. Served in Civil War with a New York regiment and in 1869 went to Clinton, Iowa with his wife, Sarah Elizabeth (Gardiner) whom he had married in 1866. Was extensively engaged in the lumber business and in 1891 joined George S. Gardiner in forming Eastman, Gardiner & Co. which company bought thousands of acres of timber land in Mississippi near Laurel. He helped to develop that city and spent a part of each winter there. Donated $100,000 for a new Presbyterian church in Laurel and an endowment of at least $500,000 for the Eastman Memorial Foundation at Laurel in memory of his only grandson, Laurel Eastman Rogers, who died shortly after his graduation from Princeton. Was a 33rd degree Mason and member of Sons of American Revolution. In 1916 he and his wife celebrated their golden wedding anniversary in Clinton, Iowa in the same house in which Mrs. Eastman's parents had celebrated their golden anniversary years previously. Of him the Jackson, Miss. News said, "he was the sincere friend of every human being with whom he was brought in contact. His life radiated good will and kindliness." An only child, Nina Eastman Rogers (1871) built her home at Laurel, Miss.

AUSTIN VITRUVIUS EASTMAN (Rix 1533)

Born May 16, 1902 at Seattle, Wash.; married Ellen Una Tinker, Feb. 29, 1924. University of Washington, 1922; Master of Science Degree in 1929. With General Electric

Company 1922-24 after which he returned to the University of Washington as instructor in Electrical Engineering. In 1942 was made head of the department with the rank of professor. In 1937 he published "Fundamentals of Vacuum Tubes" and is the author of numerous articles published in technical magazines. Is a Fellow in the Institute of Radio Engineers. In 1941 became a member of Transportation Commission of the City of Seattle, a non-political commission charged with the responsibility of operating the municipally owned transit system. He lives at Seattle.

FRED SCOVILLE EASTMAN (Rix 1533)

Born, Seattle, Wash., Feb. 10, 1904; brother of Austin, above; married Mary A. Murdoch, Sept. 5, 1928. University of Washington 1925; Master of Science Degree from Mass. Inst. of Technology in 1929. Became instructor at Univ. of Wash. and later professor in Aeronautical Engineering. Has developed equipment of unusual flexibility and accuracy for use in wind tunnels and has received national recognition for his work. Author of several articles on this subject. Was a Lieut. in Naval Reserve. Lives Seattle.

ORLANDO JAY EASTMAN (Rix 242)

Born Feb. 6, 1890 at Seymour, Iowa, son of Franklin Alfred Eastman and Sarah May (Evans). Came to Wichita, Kas. with his parents in 1908 and attended Wichita Business College. Since 1916 has been in the rendering business and since 1939 president of Wichita Desiccating Company. Has been director of Assn. of American Producers of Inedible Fats and prominent in the civic life of Wichita. President of Chamber of Commerce, President of Y.M.C.A.; President Manufacturers Club and President of Wichita Rotary Club. Married Virginia L. Johnston, Aug. 27, 1913 and they have one son, Kenneth Gilbert, and two daughters, Margaret May (Symcox) and Virginia Ruth (Bradshaw). Lives Wichita, Kas. and Phoenix, Ariz.

BURNS RUSH EASTMAN (Rix 1588)

b. Aug. 22, 1887 at Woodsville, N.H., son of Oliver Davis Eastman. Univ. of Vermont, Dept. of Medicine, 1911. Was at Western General Hospital, Montreal, 1912-3 and served two years in France during World War I. Has been a physician and surgeon at Pasadena, Cal. for many years; is a member of A.K.K. Medical Fraternity, Knights of Pythias, Odd Fellows, Elks and Masons. Also member of County, State and American Medical societies. Is on the staff of Huntington Memorial and St. Lukes Hospitals also owner and director of Medical and Surgical

ORLANDO JAY EASTMAN
Pres. Wichita Desiccating Co.,
WICHITA, KANSAS

Group at Pasadena. Belongs to Pasadena Optimist Club. Married Frances M. Scriver, Aug. 6, 1914 at Montreal. Has one son and three daughters. Lives 1444 E. Mountain Street, Pasadena, Cal. Is a Universalist.

ROY SCHENCK EASTMAN (Rix 1648)

b. June 7, 1876 at Greenville, Ohio, son of John Calvin Eastman. His father, grandfather and great grandfather were Presbyterian ministers. Graduated at Havover College, 1897 and San Francisco Theological Seminary in 1900. Held pastorates at Danville, Cal., 1900-3; Knox Church, Berkeley, Cal., 1903-17; Chico, Cal., 1917-26 and at Red Bluff, Cal. thereafter. Married Alice McDowell Venable, May 14, 1902 and had three sons, McDowell V., DuBois and Richard V. Member Beta Theta Pi fraternity and Rotary Club. Was stated clerk of the Presbytery of Oakland, San Francisco and Sacramento, also Permanent Clerk of the Synod of California.

WELLES EASTMAN (Rix 1113)

b. Feb. 13, 1887 at St. Paul, Minn., son of Arthur Maynard Eastman and Harriett Ford (Welles) and grandson of John Wittemore Eastman, one of the outstanding pioneer citizens of Minneapolis. Attended Trinity College and received BA degree at Harvard in 1911. Married Katherine Benner, Nov. 8, 1922. In 1912 entered the insurance business at Minneapolis as Smith Eastman Co. and in 1914 formed Phelps-Eastman Co. Has been an officer and director of numerous companies including Northwestern Holding Co., Conway Company and others. Member of Alpha Delta Phi fraternity and numerous clubs at Minneapolis where he lives.

WESLEY COBURN EASTMAN (Rix 1141)

b. May 13, 1900 at Orwell, Pa., son of James Eugene Eastman and Carrie (Coburn). Penn. State College, AB 1924; Columbia Univ., MA degree, 1927 and PHD at Cornell in 1934. Taught in New York and at Cornell, 1929-34. Became Rural Field Supt. State Teachers College, Mankato, Minn. and professor of Education. Author of "Democracy and the Teacher" and many articles on education. Listed in "Who's Who in American Education" and "American Quaker Genealogy". Member of Delta Theta Sigma, Gamma Sigma Delta and Phi Delta Kappa. Married Bulah Cary, June 27, 1925; have two sons and a daughter.

JOHN EASTMAN (Rix 1329)

b. Framingham, Mass., Jan. 2, 1880, son of Lucius Root Eastman. Amherst College, 1902; member Beta Theta Pi fraternity. Married Helen Sohl, Sept. 30, 1913. Has

been associated for many years with Field & Cowles, general insurance brokers of Boston. For a number of years was active in civic affairs at Wellesley, Mass. where he lived until 1933. Was a member of the State Cavalry for eight years and served three years in World War I. Lives Framingham, Mass.

HAROLD LEE EASTMAN (Rix 733)

b. Augusta, Ill., Feb. 24, 1896; Univ. of Colorado, 1917; member Phi Delta Theta fraternity. Lieut. of Field Artillery in World War I. Consulting Engineer, Petroleum Advisers, Inc. 60 Wall Tower, New York. Member Amer. Inst. Elec. Engineers. Is a Mason, a Methodist and Republican. Married Ruth Elizabeth Liggett at Camp Point, Ill., June 16, 1920 and has a son and daughter who attended Univ. of Colorado. Lives 15 St. Lawrence Ave., Maplewood, New Jersey.

LESLIE KLEPPER EASTMAN (Rix 733)

b. Augusta, Ill., Mch. 2, 1898; brother of Harold Lee (above). Univ. of Colo. 1919; member Phi Delta Theta fraternity. Was in World War I. Has been with Phillips Petroleum Co. for many years and District Representative at Oklahoma City, Okla. where he lives. Married Ganald Stout at Kansas City, Oct. 31, 1925 and has two sons and two daughters. Is a member of the Shrine, Okla.. City Golf Club and other organizations. Is a Methodist.

IRVING WILLARD EASTMAN (Rix 1575)

b. St. Johnsbury, Vt., May 23, 1895, son of Welcome Bemis Eastman. Middlebury College, 1918; member Chi Psi Fraternity. Was in the Navy in World War I. For some years has been with American Tel. & Tel. Co. and Division Traffic Supervisor at Cleveland, Ohio where he lives. Married Christine J. Webster at Whiting, Vt., July 4, 1919 and have two sons, Irving, Jr. and Robert Webster Eastman. Past master of Masonic Lodge. A Congregationalist.

LESTER CALVIN EASTMAN

b. Topeka, Kas., Nov. 27, 1882, son of Willian Ernest Eastman and Ada Sarah (Justice). She was a descendent of John Adams and a cousin of William Cody (Buffalo Bill). Entered the sheet metal manufacturing business in 1904; in 1908 with his brother, Austin R., established Eastman Bros. Co., Inc. at Silverton, Ore. Married Myrtle Lydia Brewer, Mch. 8, 1905 and they have one son and a daughter. Is a Mason and member of several other organizations. Was Mayor of Silverton for six terms, President of Chamber of

Commerce and president of the Country Club. Twice won championship of Cascade Golf tournament.

THOMAS ALVIN EASTMAN (Rix 133)

b. Milford, Mass., June 28, 1907, son of Charles Thomas Eastman and Lura (Sturtevant). Norwich University, 1933 and member of Sigma Alpha Epsilon fraternity. In hardware business at Falmouth, Mass. where he was Town Meeting representative, president of Kiwanis Club in 1942, director of the Board of Trade and president of Rod and Gun Club and Surf Club. Married Marion Norris, Oct. 12, 1931 and had two sons.

FREDERIC CROOK EASTMAN (Rix 81ix)

b. Pittsfield, Mass., Oct. 19, 1874, son of Henry Eastman and Emma (Crook). AB. at Williams College, 1896; MD at Long Island College, 1899 and AM., Columbia Univ., 1911. Was associate professor of nervous and mental diseases at Long Island College. For many years a consulting neurologist of Brooklyn, N.Y. Hospital, Brooklyn State Insane Hospital and the Methodist, Norwegian, Wyckoff Heights and Bay Ridge Hospitals. Member of Delta Tau Delta fraternity and Alpha Kappa Kappa Medical fraternities. Unmarried; residence, Brooklyn.

WILLIAM JAMES EASTMAN (Rix 1351)

b. Kansas City, Mo., Jan. 7, 1892, son of William Osgood Eastman and great grandson of Daniel Ward Eastman, famed Presbyterian minister. Was a Lieut. in the Royal Air Force in 1917; married Kathryn Sibbald Patton at Hamilton, Ont., Sept. 23, 1918. Have a daughter, Jean. Since 1929 he has been distributor for Sinclair Refining Co. in Broward County, Florida; lives Fort Lauderdale, Fla. Was president of Rotary Club in 1936 and city commissioner 1940. Was secretary and board member of Salvation Army, District Air Raid Warden, chairman of Park Board and managing director of Service Mens Center. Elk and Methodist.

WALTER ROY EASTMAN (Rix 99viia)

b. April 15, 1875 at Hartland, Vt. son of Jerome Harrison Eastman and Betsey (Foster). Dartmouth, 1899; married Florence N. Post, Apr. 26, 1905. For some years he lived at St. Albans, Vt. where he was an alderman for five years. In 1940 he retired as General Passenger Agent, Grand Trunk - Canadian National Railways and moved to LaGrange, Ill. In March 1942 was recalled to duty by the Association of American Railways for the duration of the war. He died April 24, 1944.

FREDERIC SOLOMON EASTMAN (Rix 1357)

b. Nov. 30, 1871 at Minden, Ont., the great grand son of Benjamin Eastman who, according to Mr. Rix, went to Canada, became wealthy and had a family of nineteen. Frederic graduated at Montreal Theological College and became rector of the Episcopal Church at Eastman, Quebec. Later was in New York and for sixteen years prior to 1940 was rector of the St. Peters at Akron, Ohio. Retired and moved to West Stockbridge, Mass. On Nov. 25, 1940 Newsweek magazine carried an article concerning him and stated that he had organized the St. Philips Society to distribute, at low cost, colored prints of Christ. He married Frances A. Johnson in 1900 and had two sons and a daughter. One son, Frederic John Eastman has been rector of St. Stephens at Westfield, N.Y.

OLIVER NEWELL EASTMAN (Rix 1588)

b. Woodsville, N.H., Aug. 13, 1885, son of Oliver D. Eastman. Norwich Univ. 1907 and a member of Theta Chi fraternity. Medical work at Univ. of Vermont and became a consulting surgeon and gynecologist. Also professor of gynecology at Univ. of Vermont. Member American Medical Assn., Fellow in American College of Surgeons, member of Amer. Board of Abstetricians and Gynecologists. A Mason and Rotarian. Married Ethel Southwick, Oct. 11, 1911 and had two sons and a daughter. Residence, Burlington, Vt.

GEORGE ROY EASTMAN

b. Jan. 11, 1871; attended Colorado College and Miami Univ., 1894 with BA and MA degrees. Member Phi Delta Theta and Phi Beta Kappa fraternities. A teacher of Latin for many years, he is retired and lives at Dayton, Ohio. For forty-three years he was a member of the Board of Trustees at Miami Univ. Pioneered in organization and control of inter-scholastic high school athletics and was chairman of the committee which organized the Ohio High School Athletic Assn. Was president of Board of Control of the association for more than twenty years until the organization had a membership of more than one thousand Ohio High Schools. Married Nellie Reynolds, Nov. 17, 1898; no children.

JOEL ALBERT EASTMAN (Rix 243)

b. Cornwall, Ontario, 1880; m. Mary Hawkins in 1910. Attended Valpariso Univ. and Chicago College of Medicine, 1910. A physician and surgeon in Illinois for many years and for some time at Peoria, Ill. Staff member, Methodist Hospital; associate member of St. Francis Hospital. Was Health Commissioner of Peoria for four years and member of Peoria Health Board. Was District Lay Reader of Methodist Church and delegate to General Conference of Methodist Churches in 1940. Was 1st Lieut. in World War I. Has a son, Ward H. and a daughter, Fay K. Member of various clubs in Peoria.

SAMUEL MACK EASTMAN (Rix 1351)

b. Nov. 18, 1882 at Oshawa, Ontario, son of Rev. Samuel Henry Eastman and Isabel (McColl). Univ. of Toronto, 1907; Univ. of Paris, France, 1911; PHD, Columbia Univ., 1912. Was in Canadian Infantry during World War I. From 1919 to 1925 headed the history department, Univ. of British Columbia; 1925-40 was section head, League of Nations. Has been special lecturer in History and International Relations Univ. of Saskatchewan. Married Antonia Larribe, 1919; two children.

ALBERT REYNER EASTMAN (Rix 106)

b. at Woodstock, Ill., May 14, 1900, son of Frederick Augustus Eastman and Flora Alice (Reyner). University of Illinois, 1923, and member of Triangle fraternity. Has been a well known architect in Rockford, Ill. for many years. Received the Plym Foreign Traveling Fellowship in Architecture and is a member of the American Institute of Architects. Also a member of Professional Mens Forum and Rockford Art Association. Married Ruth Ann Coughlan, Aug. 22, 1925 and they have three daughters. Lives Rockford, Ill. Is a Methodist.

JOSEPH PETER EASTMAN

b. St. Peter, Minn., Jan. 22, 1877, son of George Webster Eastman and Margaret (Rohe). His father died that year and he was forced to begin work at an early age. Has been located at Manitowoc, Wis. for more than thirty years where he has been president of the Manitowoc Public Utilities Commission as well as president of the Eastman Manufacturing Co., manufacturers of high pressure hose couplings. An inventor, he collected royalties on numerous inventions and has had more than a score of patents issued to him. Married Henrietta Hagarty, Aug 9, 1899 and had two children, both now deceased. A Roman Catholic, member Knights of Columbus, Director First National Bank and member of the Elks.

THOMAS COLLYER EASTMAN (Rix 733)

b. at New York, Sept. 21, 1884, son of Joseph Eastman and Harriett (Collyer) and grand son of Timothy Corser Eastman (see sketch above). A graduate of Yale University in 1909 and a member of Alpha Delta Phi fraternity. For many years has been in the investment security business as a member of the firm of Eastman, Dillon & Co. of New York. He is one of the few Eastmans who are listed in the various "Blue Books" and similar publications. Is unmarried.

CECIL KEEFER EASTMAN (Rix 1351)

b. Winston, Mo., May 5, 1885, son of Frederick Converse Eastman and Caroline (King). Univ. of Missouri, 1907. Was with Kansas City Star for two years, with Associated Press in Chicago for fifteen years and news editor, Central Division in 1927. About 1930 moved to Daytona Beach, Fla. and has been with the News-Journal of that city since that time. Past president Daytona Beach Star Gazers Club. Married Minnie Elizabeth Warren in 1910 and they had three sons and three daughters.

CLAUDE NADAB EASTMAN (Rix 87)

b. Georgetown, Wis., Dec. 15, 1879, son of Nadab Eastman and Margaret (Cooper). Attended St. Johns Military Academy and Wisconsin Teachers College. For some years in the lumber business, he came to Chicago and for many years has operated the Eastman Coal Co. of which he is president. It is one of the well known firms of its kind in the city, has been in continuous operation since 1902 and has yards in various parts of Chicago. Married Bessie Ward at Chicago in 1906 and they had two children, Thomas Ward and Eloise (Thomas). He resides at 210 E. Pearson St., Chicago. Is a Mason and Republican.

CLINTON WALKER EASTMAN (Rix 1110)

b. Lancaster, N.H., June 16, 1896, son of John Carter Eastman and Mary (Buckley). Married Lillian McVety, June 1, 1921 and they have one son, Winton John. For some years has resided at Littleton, N.H. where he is treasurer of Littleton Savings Bank, Secretary-Treasurer of Littleton Building and Loan Assn., director of Saranac Glove Co., trustee of Littleton Hospital Assn. and treas. of Smith Home for Aged Women. Is a Mason.

GEORGE LOCKWOOD EASTMAN (Rix 204)

b. Potsdam, N.Y., Aug. 6, 1887, son of George Lockwood Eastman and Eunice (Merriam). (Is a brother of Lee John, above.) Has lived in Los Angeles since 1907 and is president of Security Materials Co. one of the well known firms in that line in the city. Past president of the Los Angeles Chamber of Commerce and received the Los Angeles Realty Board Medal as the city's "Most Valuable Citizen." His unique and interesting business methods were the subject of an article in "News Week" a few years ago. Married Pauline Alber, June 9, 1908 and has a son, Geo. L. Jr., and a daughter, Pauline A.

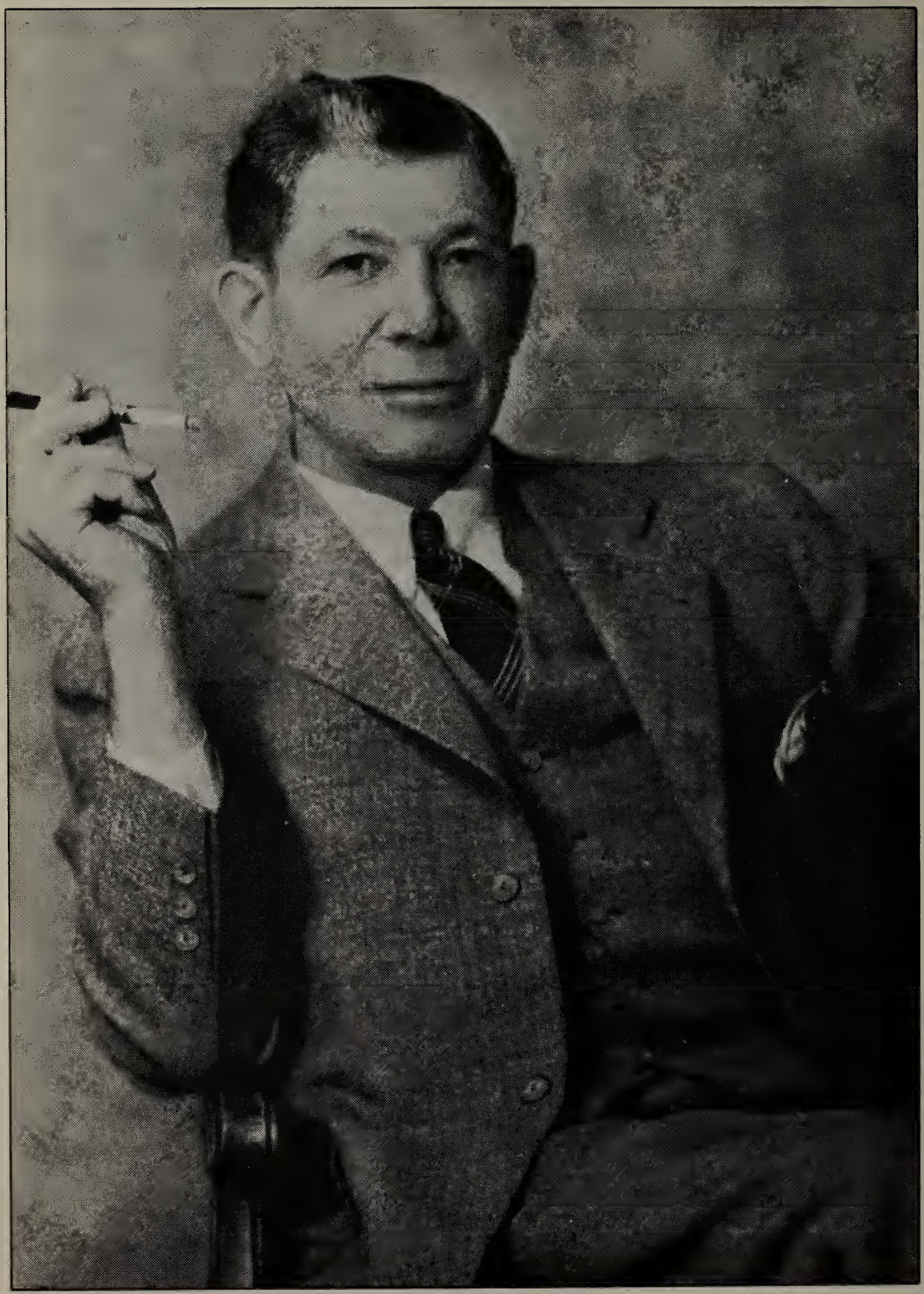

J. PETER EASTMAN

PRESIDENT

EASTMAN MFG. COMPANY

MANITOWOC - WISCONSIN

HENRY HARLAN EASTMAN (?)

b. Limerick, Me., July 7, 1888, son of Henry Eugene Eastman and Mary (Harmon). University of Maine, 1912, and member of Alpha Tau Omega fraternity. Is member of American Assn. of Engineers, was Commissioner of Boy Scouts, 1938, treas. Limerick Public Library Assn., Hillside Cemetary Assn., Community Association and town treas. of Limerick from 1928 to 1937. Is a Mason and Free Will Baptist. Lives at Limerick, Me. where he is District Supt. of Central Maine Power Co. Is unmarried.

FRANK HALL EASTMAN (Rix 1529)

b. Apr. 23, 1877 at Falls Church, Va., son of Albert Prescott Eastman and Sarah (Russell). Cornell 1899, member of Beta Theta Pi fraternity. Married Elizabeth McKay at Brooklyn, Dec. 7, 1903 and has two married daughters. Is the Washington, D.C. representative of Kinney Electric Mfg. Co. Was chairman, Selective Service Board, Arlington, Va.; president Arlington Building and Loan Assn. Supt. Falls Church Presbyterian Sunday School; member of Rotary and Washington Round Table. Lives Falls Church, Va.

FRANK G. EASTMAN (Rix 1310i)

b. Salt Lake City, 1880; married Fredericka M. Lanagan in 1907 and (2) Sara E. Moore in 1917. Was advertising manager Packard Motor Car Co., 1914-20; advisory staff General Motors Co. several years and in advertising work in Chicago since. Now with Leo Burnett Advertising Agency. A lecturer on advertising at Northwestern Univ. Has three sons and a daughter. Lives Evanston, Ill.

MORGAN EASTMAN (Rix 243)

b. Glenwood, Minn., 1890; married Flossie Milligan at Victoria, B.C. and has two sons who were officers in the Canadian Army. Attended Valparaiso University. Has been engaged in advertising agency work for many years and is vice president of McConnell, Eastman & Co., one of the largest Canadian agencies with numerous branches in the Dominion. Lives Toronto, Ont.

The Compiler

CHARLES JOHN EASTMAN (Rix 1770)

Born, Winnetka,Ill.,April 12,1885, son of Charles Eastman and Eva Matilda (McFarlin). University of Illinois and Northwestern University Law School, (1903-1907); admitted to the bar in Illinois, 1908. Member Phi Gamma Delta Fraternity of which he was National Graduate Secretary,1916-1928, also Phi Delta Phi legal fraternity. During fifty years of residence at Winnetka,Ill., a Chicago suburb, was active in civic affairs as Police Magistrate, pres. municipal golf assn. and charter member Winnetka Masonic Lodge. For over twenty years a leading player with Little Theatre groups including North Shore Theatre Guild, Uptown Players and others. Was an original (and youngest) member of Chicago Rotary Club #1 (1908); president Chicago Financial Advertisers Assn.(1928), Republican precinct committeeman, member Congregational Church and Sons of American Revolution. For many years in advertising agency work in Chicago, he entered government service in 1934 as Asst. Deputy, National Revovery Administration. In 1936 Secy. of the Interior Ickes appointed him Director, Federal Petroleum Agency, in charge of "hot oil" investigations. In 1944 he transferred to the U.S.Air Forces at Chicago and was Chief, Contract Section, Air Material Command office. From 1949 to 1952 was in the Los Angeles office of A.M.C. as contracting officer. Retired from government service June 21,1952. Lives 1922 N.Highland Av., Hollywood,Cal. Married Janice Litchfield Cunnyngham, (b.Nov.23,1886)at Winnetka,Ill.,on Feb.1,1910. They have two sons; (1) CHARLES JOHN EASTMAN,JR.,born Nov. 18,1912, who has Kenneth Robert(1940), Charles John III, (1943) and Robin Sherwood (1951) and (2) ROBERT MCFARLIN EASTMAN, born March 4,1917. Charles Jr. lives at Van Nuys,Cal. and is an executive with Home Savings & Loan Assn., Los Angeles. Robert lives at Oklahoma City,Okla. where he is news editor of Radio Station KOMA and owns the Eastman House of Music.

THIS AND THAT

Interesting bits regarding Eastman--the name and the family--as gleaned from many sources.

EASTMAN, GEORGIA

"On Oct. 26, 1870, the County of Dodge, Georgia was formed and the County Seat was fixed at Eastman. The County was named for W. E. Dodge of New York, a wealthy merchant with a large lumber interest in this district. The town was named for WILLIAM PITT EASTMAN, a native of New England, who organized the Dodge Land Company. Eastman, Georgia is the center of a rich agricultural section and a trade center. Eastman, in middle south Georgia, has an unusual record. In 1882 a hanging of four men and a woman is believed to have been one of the largest number of people to have ever been executed legally at any one time in this country. It was the culmination of the Eastman Riot. On Sunday, Aug. 6, 1882 a big negro camp meeting began. Three thousand negroesfrom the surrounding country came to Eastman. In the town were a number of drug stores most of which specialized in the sale of whiskey. Negroes, both men and women, soon reached the danger line as a result of whiskey sales. One negro attacked two officers and ran, after being placed under arrest, and was shot to death. A large crowd of negroes, aroused by this action, pursued the officers who managed to escape. A white youth named Harwood was not as successful. Mistaken for one of the officers, he was dragged from a house and beaten to death. His death, however, scattered the negroes in all directions but a number were rounded up and tried. Seventeen received life sentences; five were hanged."

From "Georgia Landmarks" (Knight 1914)
Authority, Rev. A. W. Bealer, Eastman, Ga.

"Population 3,022; seat of Dodge County was named for WILLIAM PITT EASTMAN who gave the land on which the town was built. The first store was operated in 1871 two years before the town was incorporated. At that time lumber, milling and turpentine distilling were the chief enterprises but cotton and pecan cultivation have superceded them in recent years."

From "American Guide Series, 1940"

(William Pitt Eastman (Rix 274) born 1813; died 1888; married Helena DeKay Fondy. A daughter married J. Monroe Ogden. (See Ogden Family History))

EASTMANVILLE, MICHIGAN

On the edge of the Grand River, a few miles northwest of Grand Rapids, is the town of Eastmanville, Michigan. According to road maps it has a population of one hundred and fifty. Actually the town consists of a combination general store and filling station surrounded by some very fine farms and a residence on the Grand River which has been in the Eastman Family for many years.

Directly in front of the general store is a huge rock on which is a bronze tablet bearing the following words:

> "Placed here in 1921 by Frederic Eastman and dedicated to his grandfather, Dr. Timothy Eastman, 1798-1868, the first white settler in 1835 who organized this town of Polkton in 1845, and of his father, Mason Eastman, 1829-1860 who platted Eastmanville in 1855."

Dr. Timothy Eastman (Rix 729) was born in E. Kingston, N.H. Jan. 17, 1798. Studied medicine with Prof. Ingalls of Boston and in 1835 went to Michigan and established the town of Polkton. The country was a wilderness and his trip had been by Erie Canal, a sailing vessel to Detroit and then by stage coach and canoes. With him were his wife, Mary Jane Barker, and several children. He was the first clerk of Ottawa County, served as associate judge of the district and did a great deal of medical work. Was a member of the Constitutional Convention in 1850 and held many other important positions. In 1840, Ottawa County had two hundred and eight people and in 1846 the town of Polkton with thirteen farms had only 105 improved acres valued at $4.00 per acre. The total assessed value of all real and personal property was $17,000.

Mrs. Eastman died in 1853 leaving nine children. He married (2) in 1859, Sophia Barker Reed, widowed sister of his first wife. His sons were extensively engaged in the lumber business in Michigan.

C.J.E.

"EASTMANVILLE; a small colony of summer homes on the north bank of the Grand River. A drawbridge is kept in operation although the river at normal stages is so shallow that nothing larger than a scow or rowboat can navigate the stream. Because the river is deemed by the Government to be a navigable stream from its mouth to Lamont, nineteen miles above, the bridge tender daily

keeps his watch and nightly, on the central span, he hangs the red and green lights that mark the channel for whatever craft may pass. But no vessel ever appears. In more than a decade the bridge has been opened but twice; the river was at flood stage and a small tug and a few barges drawing less than four feet passed upstream and returned."

From "Michigan-Writers Project, 1941"

EASTMAN MEMORIAL FOUNDATION
LAUREL, MISSISSIPPI

The Eastman Memorial Foundation was established by LAUREN CHASE EASTMAN (Rix 1349), president of the Eastman-Gardiner Lumber Co., of Laurel, Miss., in memory of Lauren Chase Rogers, his only grandson. The latter was the son of Wallace B. Rogers and Nina Eastman Rogers; he graduated at Princeton in 1920, married in October of that year, and died July 3, 1921 following an appendectomy. The Lauren Rogers Library, developed by the Foundation, was to have been the home of Lauren Chase Rogers and his wife and was under construction at the time of his death. By making certain changes it was converted into a memorial library and houses not only books but also a very beautiful collection of Indian baskets, paintings by eminent artists and a fine group of Japanese prints. The library is for reference only and is said to be the only art museum in the state of Mississippi.

C. J. E.

"LAUREL: population 18,017; dates from 1881. In 1891 the sawmill here passed into the hands of the Eastman-Gardiner Lumber Co. and a new regime began. Laurel was transformed from the spirited child of the piney woods into a pampered ward of eastern capital. The first earnings were used to build a school and mill hands were encouraged to buy property. The Eastman-Gardiner Co. grew wealthy and spent part of its money in playing god-father to the town it had fostered. Asphalt streets were laid among the pines; squares were developed into parks and schools and churches reflected the lavish expenditure of money. White families fostered a movement for an adequate school for negro children and resulted in one of the best negro high schools in the State."

From "MISSISSIPPI: American Guide Series, 1938."

EASTMAN, WISCONSIN

Population 2,713; a farming town located about 12 miles from Prairie du Chien. It was organized in 1855 and named for Hon. Ben C. Eastman, Member of Congress from this district.

C.J.E.

EASTMAN, QUEBEC, CANADA

Was named for Ruth Jane Eastman (1833) whose husband John S. Blinn established it. Frederic Solomon Eastman, (Rix 1357) an Episcopal rector, had his first church here.

There is a small town named Eastman in Itawamba County, Miss.

There is an EASTMAN PARK, adjoining the Cleveland, Ohio public library, named for LINDA ANNE EASTMAN, for many years its librarian.

a. Mrs. Elizabeth Eastman lives on Eastman Ave. in Los Angeles.
b. Vernon Eastman lives on Eastman Ave. in Green Bay, Wis.
c. Edwin Eastman lives on Eastman Ave. In Minneapolis, Minn.
d. There is an Eastman Hotel in San Francisco, also in Rochester, N.Y. and Rockford, Ill.
e. Eastman Hotel at Hot Springs, Ark. was built by William Wallace Eastman of Minneapolis (Rix 1114)
f. There are Eastman Apartments at Cleveland, Ohio.
g. There is an Eastman Avenue School in Los Angeles.
h. There is an ANNIE EASTMAN School in Hammond, La., named for Annie Eastman, a teacher there for fifty years.
i. There is an Eastman Creek and an Eastman Gulch in Trinity County, Cal.
j. There is an Eastman Springs Park at the end of Eastman Ave. in Benton Harbor, Mich., named for Col. Harry Eugene Eastman.
k. Eastman Street in Chicago is only three blocks long.

A RIPLEY "BELIEVE IT OR NOT"

On December 31, 1942, the Ripley feature, appearing in many newspapers throughout the country, carried a "Believe It Or Not" regarding the family of "Mr. H. Eastman of Albany, Ore."

The item stated that:

"There has never been a death in the family in 65 years. They have been married 66 years and have 9 children, 14 grandchildren and 9 great grandchildren."

(The compiler attempted to secure detailed information regarding this remarkable family but received no answer to his communications.)

C.J.E.

CHILI--ECUADOR--COLUMBIA

A certain THOMAS EASTMAN is said to have gone to Chile from London about 1810.

Victor Eastman attended George Washington University in 1897-8. He was from Chile. On Apr. 22, 1939 an article appeared in the New York Times from Quito, Ecuador in which "Dr. Eastman" urged Latin American countries to "Compose their differences and look to the leadership of the United States."

"Dr. Tomas O. Eastman, a distinguished Columbian citizen, prominent in literary, education and political circles, died at Medellin on Apr. 23, 1931. As a token of appreciation of the valuable services which he rendered his country as educator, Member of Congress and Minister in various portfolios, the Columbian government decreed that the national flag be displayed at half mast for three days in all public buildings throughout the Republic."

From Bulletin, Pan-American Union,
July, 1931.

At Jersey City, N.J. in 1873, one EDWIN EASTMAN published a small booklet entitled "SEVEN and NINE Years Among the COMANCHES and APACHES." It tells the story of the capture of himself and his wife by Indians. No dates of any kind are given in the story and no identification of the author except the following: "my family was from Massachusetts but went to Missouri and then started for California."

MONK EASTMAN

"Lower East Side" from the New York City Guide, Federal Writers Project, 1940 said:

"One of the toughest thugs in the city's history, Monk Eastman, rose at the turn of the century, commanding hundreds of gunmen. From his headquarters on Chrystie Street came, in a later period, Johnny Torrio and Legs Diamond."

New York Times, Dec. 27, 1920 said:

"Monk Eastman, long a notorious gangster, but supposed to have been going straight since war service in France, was shot to death at one of the most frequented spots in downtown New York between four and five o'clock yesterday morning. The body was taken to the morgue where a label on the inside coat pocket was found to be marked "E. Eastman", Oct. 22, 1919. Beyond intimating that they had no reason to suppose Eastman, whose real name was William Delaney, had returned to an underworld life, the detectives refuse to disclose any of the light that they said thus far had been shed on the crime. As William Delaney he served two years and eleven months beginning in July 1915. When he was released he enlisted in the 106th infantry and served in France. In the service he was known as "Edward Eastman." In view of his fine war record, Gov. Smith restored his citizenship on May 8, 1919."

(Under-scoring is mine. C.J.E.)

The writer of "Minnesota-A State Guide" says:

"Longfellow was led to write Hiawatha after reading Mrs. Mary Henderson Eastman's 'Dakotah'".

She was the wife of Brigadier General Seth Eastman.

C.J.E.

SOUTH BERWICK, MAINE

"The Sarah Orne Jewett House built in 1780 is owned by the Society for the Preservation of New England Antiquities to whom it was bequeathed by Miss Jewett's nephew, Dr. Theodore Eastman. On Port Street, just north of the Jewett House, is the Eastman Community House which, at times, was occupied by Sarah Orne Jewett; it also was bequeathed by Dr. Theodore Eastman to the Society."

From "Maine; American Guide Series, 1937"

WORLD'S CHAMPION

In 1932 and 1933 sport pages carried headlines concerning Ben Eastman, Stanford Univ., 1933, who was consistently breaking world records in the 440 yard run, the 800 meter run and the 600 meter run. The World Almanac Listed him as the record holder in the 440 at 46 minutes, 4 seconds and the 500 meter at 1 minute, 25 seconds these records being made March 26, 1932 and Aug. 6, 1934 respectively. "Ben Eastman" is Benjamin Bangs Eastman, son of the late Samuel Palmer Eastman, (See Who's Who) (Rix 1649). Lives New York City.

COLORED PERSONS NAMED EASTMAN

It is said that many colored persons obtained their surnames from slave owners of the South. If that is true it may explain why there are so few Eastmans among the colored race since very few of that name were in the South before the Civil War. It is noted that six colored men named Eastman are listed in the Nashville, Tenn. city directory, several in Richmond, Va. and the only Eastman listed in the city directory of Chattanooga, Tenn. and Savannah, Ga. is also colored.

GLEANINGS FROM VARIOUS HISTORIES

The "History of Washington State" (Hines, 1893) lists William Eastman (1828) who was in Winnebago County, Ill. in 1846; in 1852 in the California gold fields; in 1859 at Olympia, Wash.; in Lewis County, Wash. in 1861 and in 1880 in Chehalis Valley. He was married in 1860 and had 13 children many of whose descendents are now living in various parts of the state.

The History of Green Bay Region, Wisconsin (1896) lists Morgan L. Eastman (Rix 650) who was a Congregational Minister for over forty years after 1850 in Lisbon and Royalton, Wis.

The History of Lafayette County, Wisconsin (1901) lists Moses Eastman (1787) who went to Indiana in 1821 from Ohio; in 1825 to Illinois and in 1827 to Grant Co. Wis. Had 14 children.

The History of Yates County, N.Y. (Cleveland, 1873) includes a lengthy article regarding Peter Eastman (Rix 638) and his family of Milo, N.Y. In 1837 he moved to Scipio, Ohio in 1837 where he died in 1858.

The Genealogy of Central New York, (1912) lists Jeremiah Eastman (1780-1816) who was in Broome Co. also George

Washington Eastman (Rix 806) born 1812, died 1866, who had nine children, and Dr. Ralph Dewitt Eastman (Rix 806) born at Cortland, N.Y. 1848.

The History of Fairfield County, Conn. (1899) lists Rev. L. L. Eastman (Rix 915) born 1813; died 1897, a Methodist minister, and his family. A son, James H. Eastman (Rix 1631) had a national reputation as director of reformatories and similar institutions. Josiah R. Eastman (Rix 652) is also mentioned. He was at Roxbury, Conn. and a representative in the Conn. General Assembly in 1818 and at other sessions as late as 1833.

The Michigan Centennial History, (1939) gives a short sketch of Herbert C. Eastman of Midland, Mich. who drilled the first large oil well in that section of the state. He was president of Chippewa Oil & Gas Co. Four children.

The History of Claremont, N.H. (1895) lists Timothy Eastman, (Rix 263) who came from Barnard, Vt. in 1811 and his son Charles E. Eastman (1819-1879) who was a Methodist minister, a state representative in 1861 and married three times. In 1880 his third wife gave the Methodist Church the Eastman Memorial Chapel.

The History of Broome County, N.Y. (1924) has a sketch of Jasper Fay Eastman, (1887), Mass. Agric. College and University of Illinois Master of Science, 1910, who was Agronomist at N.Y. State School of Agriculture, 1910-15 and a writer of many agricultural papers. Stated he owned Musset Hill Farm at Charlton, Mass.

The History of Dane County, Wis. (1880) gives an account of Daniel H. Eastman (Rix 586) and his family. He was born in Stowe, Me. in 1835, came to Wisconsin in 1862 and was a farmer at Mt. Vernon, Wis. His mother-in-law married a second time and was the mother of Robert M. LaFollette. Daniel was school district clerk, supervisor in 1877 and assessor for three years. Had eight children one of whom, Charles S. Eastman was in the South Dakota legislature and another, Orville J. Eastman is mentioned in the History of Marshall County, Iowa.

GLEANINGS FROM FAMILY HISTORIES

History of "Gurley Family" lists Washington Irving Eastman of Orwell, Pa. who married Alice Gurley.

"Greeley Genealogy" (p. 244) lists Major Ebenezer Eastman (Rix 274) who married Deborah Greeley. Also Charles L. Eastman of Malden, Mass. who married Sarah Greeley and had Charles Bartlett Eastman and Everett Bartlett Eastman.

Other Eastmans mentioned in the book are Allan F. Eastman (Rix 1194), (1823-1890) on page 483; Artemus Stephen Eastman (Rix 275) (1815-1857) on page 604; Parker Eastman of Enfield, N.H. (page 675); Charles Henry Eastman, Plaistow, N.H. on page 726; Ira A. Eastman, page 728; Charles W. Eastman, Exeter, N.H. on page 788. Also mentioned are various children of these men including Charles M. Eastman, Howard F. Eastman, Harvey R. Eastman, Henry B. Eastman and Bertie F. Eastman.

"Wellman Family History" mentions Charles Barbour Eastman of Wyoming, Iowa, son of Joel Clark Eastman, who had a son Charles Louis Eastman, born May 3, 1904. Also Sylvanus Eastman (1821-1900) of Masonville, Iowa and Wellman Eastman who married Elvira Wellman at Blenheim, N.Y. in 1851.

"Stiles Family History" names Caleb Eastman of Lovell, Me. who married Catherine Stiles in 1855 and had a son, Charles F. Eastman, born 1856. Also John Putney Eastman of W. Concord, Vt. a minister.

"Chandler Family" lists Luke E. Eastman, Fisherville, N.H. who married Sarah Chandler, 1841 and had Philip (1842) and Charles Luke (1853).

"Whitman Genealogy" lists Samuel G. Eastman (1803-81) Bangor, Me; Wilbert Fisk Eastman (Rix 1271); Caleb Eastman (Rix 1006) 1808-1882, who had eleven children including Daniel Granville Eastman of Rochester, Minn., Holland F. Eastman of Rumford, Me. and Ambrose A. Eastman of Canton, Me. Grandsons included Adenman V. Eastman, Freeland H. Eastman, Irving C. Eastman and Leon A. Eastman.

"Balch Family Genealogy" lists only Hubbard Eastman, (Rix 71) who married Sarah Balch and was a Methodist minister.

"Taylor Family History" lists Loren H. Eastman, Chatham, N.H. who married in 1878 and had five sons; Ashley P., Merton M., Irving, Richard E., Everett and a daughter Clara H. Also Moses Eastman, Jr.; Lettie J. Eastman and Guy W. Eastman, (Rix 1204) of S. Reading, Vt. who married in 1909 and moved to Beverly, Mass. He had Alfred Walter Eastman (1912); Guy Wallace Eastman (1917); Elton Eastman (1919) and Walter Woodberry Eastman (1921)

"Lovejoy Family Genealogy" on page 141 lists Philip Eastman, merchant of Fryeburg, Me. (Rix 1018) who married Martha Lovejoy in 1838 and had six children including Charles W. L., Philip H., and Wm. Ambrose. Also on page 195, William Wallace Eastman (Rix 1114) who married Susan Lovejoy. Had a son Fred Wallace (1864).

"Johannes Burhans Family" lists Charles Eastman (7-4-1848) and states that he was a son of Nathan Eastman and Jane Denslow; lived Stockbridge, Wis.

"Babcock Family Genealogy" on page 475 lists Adelbert L. Eastman, son of Ira Eastman and Mary Lyon, born Eagle, N.Y., Apr. 29, 1856, who married Josephine Babcock at Cortland, N.Y. March 25, 1879. They had six children including William V. Eastman, born Jan. 2, 1885.

"Wood Family Genealogy" lists Daniel W. Eastman, born Feb. 21, 1851 (Rix 1668), married Emma Wood at Emporia, Kas. on Nov. 19, 1876. Was a farmer at Thurman, Kas. and had eight children including Jay W., (1877), Fred R. (1879), Daniel W. Jr., (1886) and Arthur Ray, (1889).

"George Abbott Family" lists Isaac C. Eastman, (Rix 467) who married in 1858 at Lowell, Mass. and had a son Henry French Eastman (1860) (Mass. Inst. Tech. 1888) and a grandson Roger Kimball Eastman, b. Aug. 16, 1892. (Bowdoin 1925)

"Flanders Family" (Dunbar, 1935) lists the following:

Benjamin Eastman (1652) (Rix 8) son of Roger married Naomi Flanders.
David Eastman (1720) (Rix 43) married Susanna Flanders.
Abner Eastman married Lois Flanders, S. Hampton, N.H., 1789.
Jonathan Eastman (1749) married Sarah Flanders, 1788
Jonathan Eastman (1796-1868) (Rix 1156) married Sally Flanders in 1820 and had Samuel, Jonathan F. and Wm. Tucker Eastman.
Edward Jackman Eastman (Rix 1492) married Marcia Flanders 1856 and lived Northfield, Vt.
William Dale Eastman (1810-1894) married Mary Flanders, at Concord, N.H. 1848.
Oscar I. Eastman (1844-1922) (Rix 746) of Wilmot, N.H.
Gardner K. Eastman (Rix 51), married Mary Flanders, 1829, Warner, N.H.

"Fuller Family" lists Daniel P. Eastman who married Candace Fuller at Saxon, Ill., Dec. 17, 1879. She died at Ogden, Iowa.

"John Emery Genealogy" (1890) lists Frank W. Eastman who married Mary A. Emery, Mch. 6, 1889 at Bradford, Mass.

"Towne Family" (1901) lists Burton W. Eastman, second husband of Clara Towne, married 1899, New York.

"Stebbins Family Genealogy (1904) lists Nathaniel Eastman, (Rix 807) b. 1816; d. 1879; a lawyer at Broome County, N.Y. who had Austin V. Eastman (1839) (Hamilton College 1864), a lawyer at Cedar Rapids, Iowa and grandsons Charles Rochester Eastman (1868) and David P. Eastman (1877).

"Brackett Family" (1907) lists Frank Seth Eastman (1838-83) (Rix 447) son of Gen. Seth Eastman, who was in both navy and army in Civil War and married Cora Louise Brackett at Rock Island, Ill., Dec. 25, 1875. They had Harry Eastman (1878) and two sons who died young.

Also Leander Eastman who married Pluma Brackett about 1840, and Frank Eastman who married Ruth Brackett in 1880.

"John Hayes Genealogy" (1936) a very fine two volume history of that family, lists Lt. Frederick Goodhue Eastman (See Rix 803), born Mch. 13, 1902; married Marie Hayes in Derry, N.H. May 25, 1925; a Coast Guard Officer who had Berkeley Ashton Eastman (1926), Ronald Goodhue Eastman (1927) and Roger Alden Eastman (1932) all b. at Braintree, Mass.

Also listed is John Eastman, Tamworth, N.H. who married Mary Hayes, 1813. George Eastman, Charles Eastman and Adeline Eastman are also mentioned.

"Hugh Mason Family" (1937) lists the following:
Sherman A. Eastman, Putnam, Conn. had a daughter Elizabeth (b. Charlton, Mass. 1895) who married Zarah Mason in 1914 and a son, Russell Sherman Eastman (1892) who married Mary L. Mason at Putnam, Conn., Sept. 29, 1914; a double wedding. Also mentioned is Ermon Dwight Eastman (Rix 740) (1839-1911) who married Eunice E. Mason, Sept. 7, 1865.

"Cushman Family" (1855) lists:
Seth Eastman (Rix 582) who married Mary A. Cushman, 1844
Isaac Eastman, Castine, Me. who married Mary Holmes, 1851

"Webster Family History (1915) lists Henry Clinton Eastman, (Rix 1395) who married Henrietta H. Webster, 1869 and had a son Frank Calvin Eastman (1872), Wyoming, N.Y. and a grandson, Maxwell Norton Eastman (Sept. 7, 1900).

Also mentioned: George Wilson Eastman, married Calista Webster, 1872, (Rix 1395); Fred Sumner Eastman, Rochester, N.Y.; Daniel Eastman, married 1885 Mary Covill. Lived Portland, Ore. (See Rix 1395)

"Wallbridge Family" (1898) states that Milo Eastman married Marion E. Farmer (1847) at Marengo, Ill. in 1865 and that he lived at S. Elgin, Ill. and later (1895) at E. Tawas, Mich.

"Leland Family History" (1850) states that a Hershey Eastman married Lydia Powers at Springfield, N.H. and had three daughters between 1842 and 1846.

"John White Family" (1902) states that Alfred S. Eastman married Anna M. Smith (b. Index, Mich. 1855) on Jan. 3, 1875. Also that a Dr. Samuel Eastman married about 1812.

"Cushing Family History" (1905) names:
Ebenezer Eastman (1778) married Charlotte Cushing (Rix 297)
Cyrus Eastman (1787) married Elizabeth Cushing (Rix 459)
Thomas Eastman (1789) married Lucy Cushing and had Thomas Mellen Eastman (1820) who died in California in 1870, and John Cushing Eastman, (1832-1859)

"Burgess Family" (1865) lists Van R. Eastman (Rix 1003a) who married Lucy Burgess, Feb. 20, 1850 and had six sons: Albert (1851); Charles (1853); Willard (1855); Anthony (1857); Oscar (1861) and Edgar (1863).

"Henry Burt Family" (1892) lists Cyrus A. Eastman whose daughter, Augusta R. married Samuel B. Burt in 1874. Lived in Auburn, Cal. (Rix 412)

"Matthew Fuller Genealogy" (1908) lists:
Daniel P. Eastman who married Candace Fuller at Saxon, McHenry County, Ill., Dec. 17, 1879. She died at Ogden, Iowa in 1905.
Frank Eastman married Wealthy Fuller about 1846 at Bristol, Me. Had Sumner P. Eastman (1851)

"Phelps Family History" (1899) lists John Eastman of E. Rupert, Vt. who married Ellen Phelps and had George P. Eastman, b. about 1878 at Castleton, Vt. In 1841 Ansel Phelps and Samuel S. Eastman operated the Gazette & Courier at Greenfield, Vt. as S. S. Eastman & Co.

"Corbin Family Genealogy" (1905) has a complete chart of Laburtis Darwin Eastman, b. Vermont, Mch. 11, 1824 who married Harriett Corbin, Aug. 23, 1846. He was a doctor in Prescott, Iowa in 1861 and at Winfield, Kas. in 1863. Had sons: Edgar Franklin; Charles Henry; Reuben B.; Laburtis, Jr., who lived in Iowa, Kansas and Burton, Oklahoma. Grandsons included Thomas Reuben (1872); William Edgar (1878); Henry Arthur (1882). (Not located in Rix History)

"Hosmer Family" (1928) lists:
Hubert Eastman who married Mildred Hosmer (b. 1890)
Charles P. Eastman who married Jennie Hosmer (1863) Weld, Me.

"Gregory Family" (1938) lists Edwin Eastman who married Martha Johnson 1891 at Appleton, Wis. Had six children.

"Sharpless Family" (1882) lists Jacob S. Eastman, son of John Eastman and Nancy Gilbert of Cass Co. Mich., who married Ann E. Long in 1872, Gobleville, Mich. Had Arba H. (1877) and Sarah E. (1882).

"Eddy Family History" (1930) lists Harvey Eastman who married Ruth Ann Eddy (1840-1917) on Feb. 12, 1868 and had Carl (1869-87) and Floyd Eastman (1880). Lived Eddyville, N.Y.

BITS OF THIS AND THAT GLEANED FROM VARIOUS CITY, COUNTY AND STATE HISTORIES AND OTHER PUBLICATIONS.

In the S. Barnard Vt. Cemetary is buried Timothy Eastman who was at the Battle of Bunker Hill, was an original settler of Barnard, Vt., was married to his wife, Susanna, for 65 years, was constable and tax collector and died at 87.

***

In the Storm Lake, Iowa Cemetary is buried George H. Eastman born Apr. 1, 1846 at N. Amherst, Mass., son of Austin Eastman and Mary Spear. Was a banker in Iowa until he retired in 1926 at the age of 80 and retired to Long Beach, Cal. Was city recorder, township trustee, county supervisor, council member, park commissioner and treasurer of the School District at Storm Lake, Iowa.

***

Joseph Eastman was married to Loran Richmond at Aurora, Ind. Jan. 9, 1830. He moved to Pendleton, Ind. in 1834 and was one of the first Eastmans in that state. He died in 1866. Had nine children including the following sons: Charles Richmond (1832) Francis Corydon (1833); Lycurgus Warren (1835); William Dunn (1839) and Sylvester Allen (1849).

***

The History of the Ancient and Honorable Artillery Company of Massachusetts states that George S. Eastman (1844), storekeeper of Boston & Lowell Ry., W. Bedford, Mass., was 6th Sgt. of that Company in 1871 and in 1882 was on furlough to go to Mexico.

***

J. Henry Eastman, Montgomery County, Iowa is listed as a musician in the 51st Iowa Vol., Spanish American War.

***

The "Bench & Bar of Illinois" states that David L. Eastman, from Washington County, Vt., settled in St. Charles, Ill. in 1848, was a prosperous lawyer, a partner of S. S. Jones and ex-Gov. Beveridge and died at an early age in 1860.

***

The "Old Eastern District, Ontario, Canada" (1890) states that Benjamin Eastman and Nadab Eastman were members of

the Loyal Rangers. In 1805 both were on the subscription list for the new Church of England and each bid ten pounds for pews in the church.

***

"Change of Names in Mass. 1780-1892" gives the following:

Craft Eastman changed to Edward Craft, 1859
Clevenger Allston Powers was adopted and changed to Eastman at Boston, 1876.
F. L. Eastman changed to George Tucker, 1878.
Geo. W. Eastman, adopted and changed to Freeman, 1892
Joel Gannett adopted by William D. Eastman of Lowell, Mass. and changed to Joel Albert Eastman, 1845
G. W. Bishton changed to Ralph Bishton Eastman, 1880

***

"The Puritan Ancestors in America of GEORGIA ANN EASTMAN" (Mrs. William Morris Bennett) was compiled by Russell W. Bennett of Jacksonville, Fla. and published in booklet form. She was born at Savannah, Ga., May 3, 1839, married at Buffalo, N.Y., June 6, 1870 and died at Jacksonville, Fla., Dec. 24, 1921. Her father was Henry Lyman Eastman, born at Hardwick, Mass. in 1812 and died 1840. Her grandfather was Samuel Eastman (1783-1864) a Dartmouth graduate in 1802. (See Rix #233.) The male line thru Henry Lyman is extinct.

***

The History of Jefferson County, N.Y. lists CYRENIUS F. EASTMAN, born 1824, son of Aaron R. Eastman. He married Ann E. Wilson in 1847 and they had a son Legrand DeForest Eastman, born 1853. The son later lived at Fulton, N.Y. Cyrenius married (2) Marion Wood. He lived at Hannibal and Ellisburg, N.Y. Was a farmer. (Rix #362)

***

Dean H. Eastman was appointed western counsel for the Northern Pacific Railroad in 1948. He has charge of all law department matters for the western district of Washington, Oregon, Idaho and part of Montana.

***

Sam V. Eastman who operates a super-market at Coeur d Alene, Idaho, was a Captain in World War II serving from 1941 to 1946. He was featured in an article in Collier's Magazine, Sept. 15, 1945 in which he was credited with taking 300 Japanese prisoners in a two week period.

***

Clinton Francis Eastman (Rix 682x) is merchandise manager of Meier & Frank Co., famed department store of Portland, Oregon.

***

The Directory, Presbyterian Church in USA (1861-1941) states that Warren F. Eastman, b. Cambridge, Ill. July 4, 1850, attended Lincoln Univ. (Pa.) 1870-3, was ordained 1877, was home missionary in Colorado, Nebraska and S. Dakota to 1895, State Supt. Tenn. Children's Home Society, 1897-8 and received DD degree, Black Hills College, S.D., 1890. No further record and not located in Rix History.

***

The history of Oswego County, N.Y. (1895) states that Frederick Eastman was the first settler in Orwell, N.Y. in 1806, his son Elliott died there in 1882 and the marriage of his second son, David Eastman, to Betsey Bennett in 1808 was the first marriage in the town.

***

The "Saco Valley, Maine History" (1895) lists James Eastman as a founder of Hiram, Maine and In French and Indian and Rev. wars; Richard, Noah and Daniel as founders of Conway, Me. The last named is reported as a Major who built and operated the Washington House Hotel and was the oldest Mason in the state when he died in 1885 at the age of 92. (Rix 214 and 216)

***

"California in the Civil War" (1890) indicates that four Eastmans served as follows:

Lorenzo D. Eastman--Co. D. 1st Cavalry; enlisted at San Francisco, March 27, 1865; "deserted at Drum Barracks, Cal."

Francis Eastman--Co. C. 3rd Inf.; enlisted at San Francisco, Oct. 10, 1861; "deserted at Benicia Barracks, Cal." Apr. 11-62.

Jacob D. Eastman--Co. G. 8th Infantry; enlisted Marysville, Cal., Dec. 10, 1864; out Oct. 24, 1865.

George W. Eastman--Co. C. 1st Mountaineers; was a sgt. enlisted, Weaverville, Cal., May 23, 1863; out May 23, 1865.

***

George D. Eastman is Chief of Police at Seattle, Washington.

***

At the Centennial Celebration of Lancaster, N.H. in 1864, the presiding officer said of Richard Eastman (Rix 567) "he was one of the most honored and honorable men in our town. He was a man without reproach. Fortunate is he who successfully follows his example." Richard was County Treasurer; Justice of Court of Common Pleas; Representative in General Court; Moderator and Selectman; trustee Lancaster Academy and Quartermaster, 24th Reg. State Militia.

***

1024

THE INSTITUTE OF AMERICAN GENEALOGY
407 South Dearborn Street
Chicago 5, Illinois